



Centered in Care
Powered by Pride

JPS HEALTH NETWORK
PATIENT CARE PAVILION
RADIOLOGY ROOM - E.D.

OWNER PROJECT #:
1575 SOUTH MAIN STREET FORT WORTH, TX 76104

100% CONSTRUCTION DOCUMENTS

DECEMBER 20, 2023

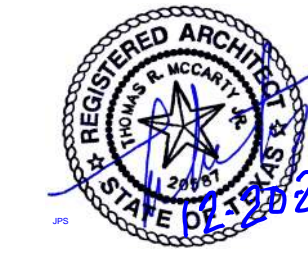

EAB #: TBD
CITY PERMIT #: TBD
TDH APPLICATION #: TBD

ABBREVIATIONS

Table of abbreviations and their corresponding full names, such as ACT. ACTUAL, ADJ. ADJUSTABLE, etc.

MATERIALS LEGEND

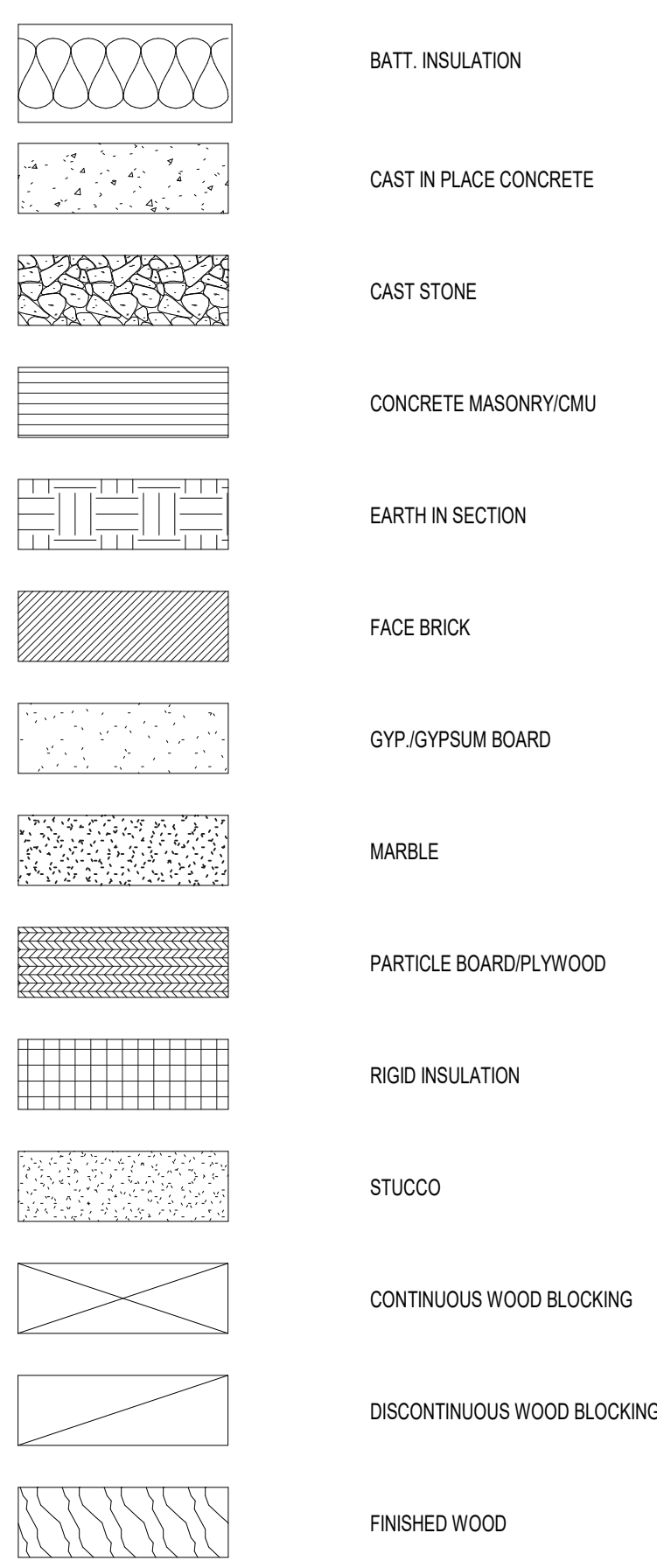

DRAWING LEGEND

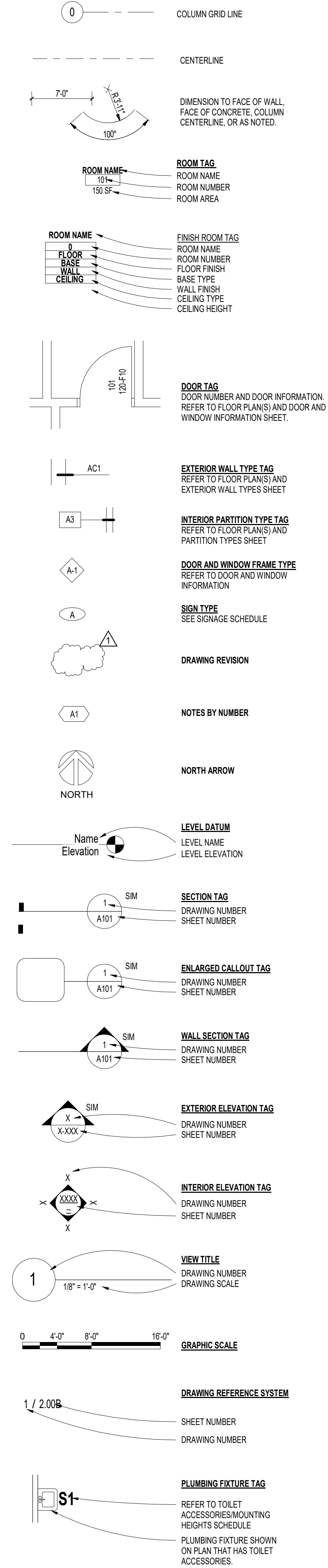

GENERAL NOTES

- List of 13 general notes regarding contract documents, dimensions, accessibility standards, and construction requirements.

OWNER

JPS HEALTH NETWORK
1500 SOUTH MAIN STREET
FORT WORTH, TEXAS 76104

ARCHITECT

PRIMERA DESIGN ASSOCIATES
2102 ROOSEVELT DRIVE
SUITE A
DALWORTHINGTON GARDENS, TEXAS 76013
(817) 303-5400

STRUCTURAL CONSULTANT

PRIMERA DESIGN ASSOCIATES
2102 ROOSEVELT DRIVE
SUITE A
DALWORTHINGTON GARDENS, TEXAS 76013
(817) 303-5400

MECHANICAL, PLUMBING, AND ELECTRICAL CONSULTANT

BAIRD, HAMPTON, & BROWN
6300 RIDGLEA PLACE, SUITE 700
FORT WORTH, TEXAS 76116
(817) 338-1277

INDEX OF DRAWINGS

Table listing drawing titles and sheet numbers, including Architectural, Owner's Radiology Equipment Drawings, Mechanical, Plumbing & Fire Protection, and Electrical.

PROJECT LOCATION

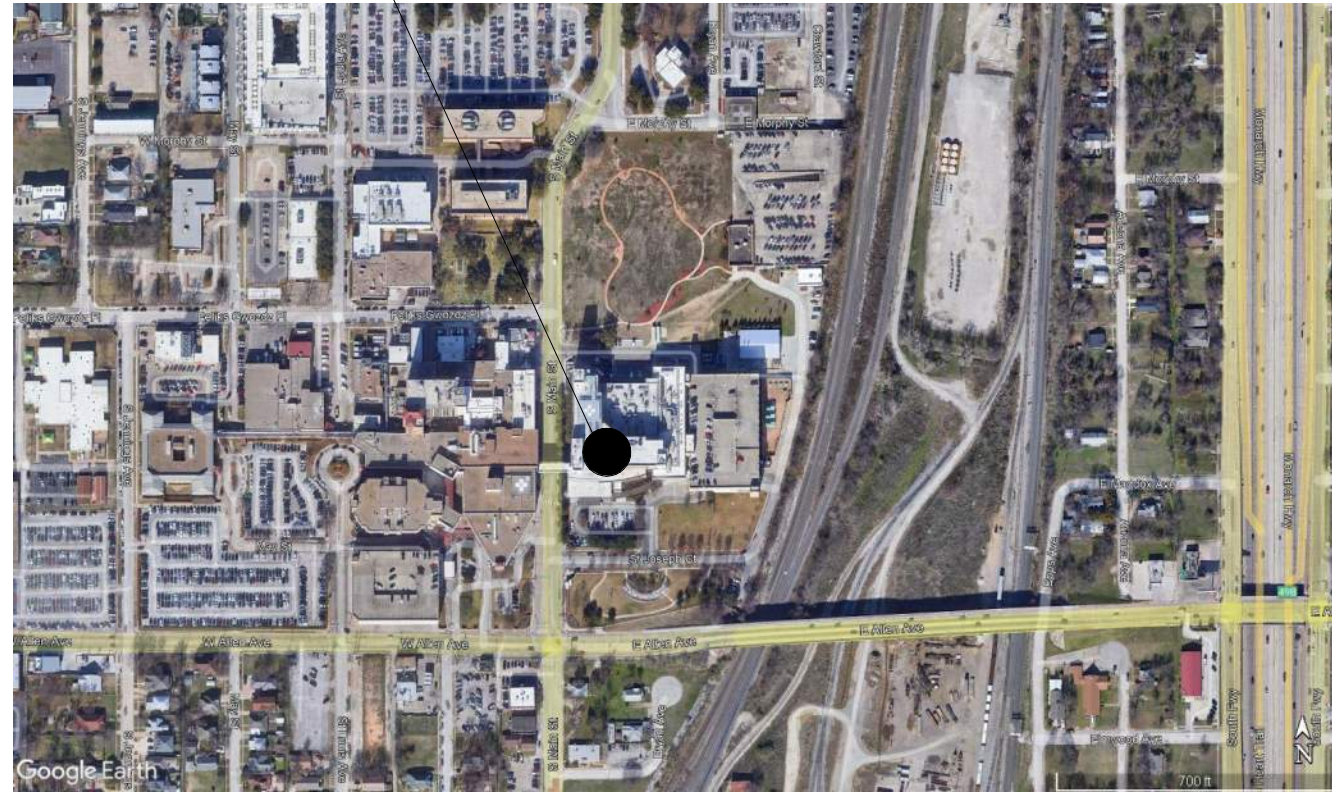

VICINITY MAP showing the project location relative to surrounding streets and landmarks.

GENERAL PROJECT DESCRIPTION

Tables describing project type (New Construction, Addition, Renovation, System Upgrades) and items affected (Structural, HVAC, Electrical, Plumbing systems).

Table with project metadata: COMM. NO. 1240, DATE 12/20/23, DRAWN TWS, CHECKED TM.

BAR IS ONE INCH IN LENGTH ON ORIGINAL DRAWING CHECK SCALE AND ADJUST ACCORDINGLY

REVISIONS:

Table of revisions with columns for drawing number and description of changes.

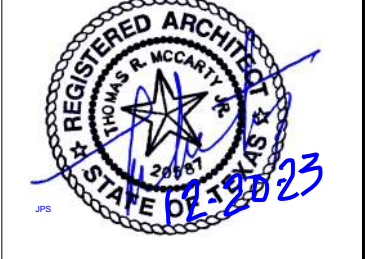

2102 ROOSEVELT DR.
SUITE A
DALWORTHINGTON GARDENS,
FORT WORTH, TEXAS 76013
PHONE: (817) 303-5400
FAX: (817) 303-5400
TBE FORM # 1508
FOR EDITION # 1-18-04

JPS HEALTH NETWORK
RADIOLOGY ROOM - E.D.
1575 SOUTH MAIN STREET FORT WORTH, TX 76104

GENERAL INFORMATION

1.01B

PAVILION ED

LIFE SAFETY PLAN GENERAL NOTES

A ALL PENETRATIONS MADE THROUGH RATED WALLS SHALL BE CONSTRUCTED AND SEALED AS REQUIRED TO MAINTAIN THE REQUIRED WALL RATING.

CODE INFORMATION

STATE TEXAS HEALTH AND HUMAN SERVICES HOSPITAL LICENSING RULES 25 TAC CHAPTER 133
 TEXAS DEPARTMENT OF LICENSING AND REGULATION
 2018 NFPA LIFE SAFETY CODE

LOCAL - CITY OF FORT WORTH

BUILDING: 2021 INTERNATIONAL BUILDING CODE WITH CITY OF FORT WORTH AMENDMENTS
 EXISTING BUILDING: 2021 INTERNATIONAL EXISTING BUILDING CODE WITH CITY OF FORT WORTH AMENDMENTS
 ACCESSIBILITY: TEXAS ACCESSIBILITY STANDARDS 2012 EDITION

FIRE: 2021 INTERNATIONAL FIRE CODE WITH CITY OF FORT WORTH AMENDMENTS
 PLUMBING: 2021 INTERNATIONAL PLUMBING CODE WITH CITY OF FORT WORTH AMENDMENTS
 MECHANICAL: 2021 INTERNATIONAL MECHANICAL CODE WITH CITY OF FORT WORTH AMENDMENTS
 ELECTRICAL: 2020 NATIONAL ELECTRICAL CODE WITH CITY OF FORT WORTH AMENDMENTS
 ENERGY: 2015 INTERNATIONAL ENERGY CODE WITH CITY OF FORT WORTH AMENDMENTS

OCCUPANCY/CONSTRUCTION TYPE BY CODE

EXISTING BUILDING	OCCUPANCY		CONSTRUCTION TYPE		AUTOMATIC SPRINKLER SYSTEM
	IBC	NFPA	IBC	NFPA	
I-2	I-2	HEALTHCARE	I-A	I-442	YES - WET PIPE SYSTEM

PROJECT AREA

351 SF

LIFE SAFETY SYMBOLS

- FIRE EXTINGUISHER & RECESSED CABINET
- FIRE EXTINGUISHER ON WALL BRACKET
- ONE HOUR FIRE RATED WALL CONSTRUCTION TO DECK ABOVE. SEALED WITH FIRE RATED SEALANT.
- TWO HOUR FIRE RATED WALL CONSTRUCTION TO DECK ABOVE. SEALED WITH FIRE RATED SEALANT.
- PROJECT AREA SHOWN HATCHED.



PROJECT LOCATION

1 LEVEL 1 LIFE SAFETY PLAN
 1/16" = 1'-0"

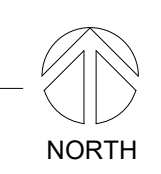

NOTE: THERE IS NO CHANGE OF USE OR EXIT PATTERN RELATING TO THIS PROJECT.

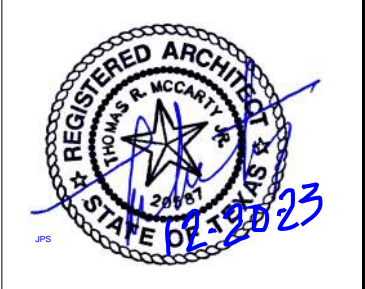

2102 ROOSEVELT DR.
 SUITE A
 DALWORTH GARDENS
 FORT WORTH, TX 76104
 PHONE (817) 303-5400
 TBAE FIRM # 1558
 TBC FIRM # 171846

JPS HEALTH NETWORK
 RADIOLOGY ROOM - E.D.
 1575 SOUTH MAIN STREET FORT WORTH, TX 76104

BAR IS ONE INCH IN LENGTH ON ORIGINAL DRAWINGS CHECK SCALE AND ADJUST ACCORDINGLY

ONE INCH REVISIONS:



2102 ROOSEVELT DR.
SUITE A
DALLAS, TEXAS 75201
PHONE: (817) 303-5400
FAX: (817) 303-5400
TXBE FRM # 1598
TOPIC FORM # 17-1846



JPS HEALTH NETWORK
RADIOLOGY ROOM - E.D.
1575 SOUTH MAIN STREET FORT WORTH, TX 76104

ELEVATIONS & DETAILS
2.01B
PAVILION ED

ACCESSORIES SCHEDULE			
PAPER TOWEL DISPENSER & WASTE RECEPTACLES			
TATD	TOWEL DISPENSER	BOBRICK	B-262
SOAP DISPENSERS			
TABA	WALL MOUNTED SOAP DISPENSER	BOBRICK	B-4112

- ### ACCESSORY NOTES
- ENLARGED PLANS INDICATE DIMENSIONS, ACCESSORY LOCATIONS, AND REQUIRED CLEARANCES TO BE MAINTAINED.
 - COMPONENT LAYOUT (S) IS KEPT ONTO FLOOR PLANS.
 - REFER TO FLOOR PLAN SHEETS FOR EXACT FIXTURE ORIENTATION, DOOR LOCATION(S), ADJACENT WALL CONSTRUCTION, AND ADDITIONAL EQUIPMENT ITEMS.
 - DIMENSIONS INDICATED HERE ARE TYPICAL, UNLESS DIMENSIONED OTHERWISE ON FLOOR PLAN SHEETS OR INTERIOR ELEVATIONS.
 - DIMENSIONS SHOWN FOR FIXTURES, ACCESSORIES, AND EQUIPMENT ITEMS AS WELL AS REQUIRED CLEAR FLOOR SPACE ARE FROM FACE OF ROOM FINISH (SUCH AS TILE).
 - NOTE THAT DOORS CANNOT INFRINGE UPON OR SWING INTO THE REQUIRED RECTANGULAR 'CLEAR FLOOR SPACE' AREAS SHOWN ON ENLARGED PLANS.
 - PLUMBING FIXTURES AND ACCESSORIES SHOWN HERE ARE **GENERIC**. SEE PLUMBING DRAWINGS FOR ACTUAL SCHEDULED FIXTURES.

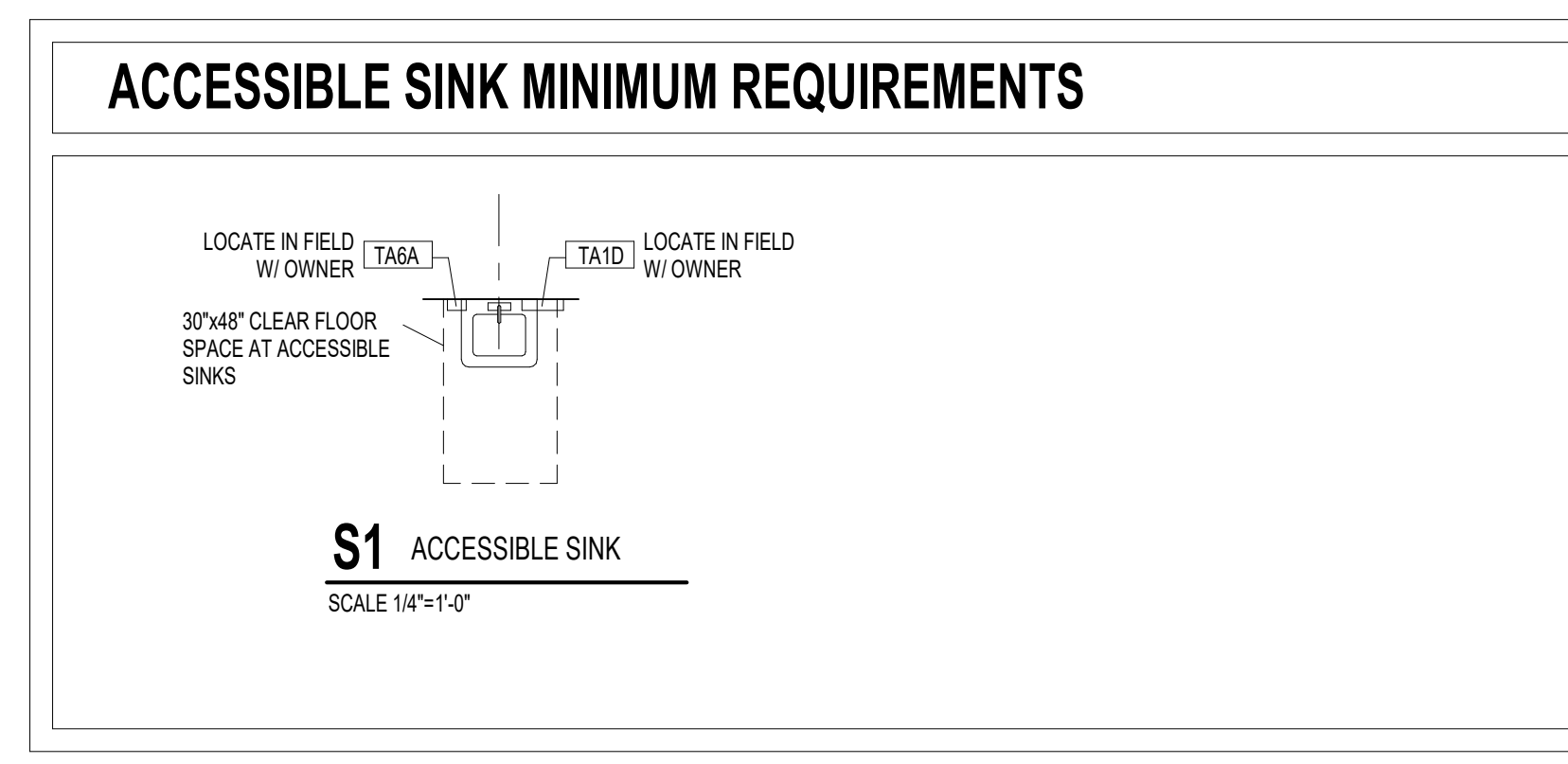

- ### MILLWORK NOTES
- CABINET SECTIONS SHOWN ON THIS SHEET ILLUSTRATE TYPICAL CONSTRUCTION AND NOT EVERY DOOR AND / OR DRAWER VARIATION IS SHOWN.
 - ALL CABINETRY IS PLASTIC LAMINATE CLAD, U.N.O. THE INTENT IS FOR ALL SURFACES TO BE COVERED WITH PLASTIC LAMINATE INCLUDING BUT NOT LIMITED TO THE UNDERSIDE OF TOE SPACES, UNDERSIDE OF PLASTIC LAMINATE COUNTERTOPS AS A 'BALANCE SHEET', UNDERSIDE OF APRONS, UNDERSIDE OF COUNTERTOP EDGES.
 - ALL COUNTERTOPS ARE SOLID SURFACE, U.N.O.
 - AT SOLID SURFACE EASE ALL EDGES TO APPROXIMATE 1/8" RADIUS, U.N.O.
 - PROVIDE TRIM & FILLER PANELS AS REQUIRED WHERE EQUIPMENT IS LOCATED WITHIN CABINET UNITS.
 - AT THE BOTTOM OF UPPER CABINET UNITS, ALLOW FOR CONTINUOUS RUNS OF UNDERCOUNTER LIGHTS. SEE ALSO ELECTRICAL DRAWINGS.
 - PROVIDE END SPLASHES WHERE COUNTERTOPS ABUT WALLS AT ENDS OF COUNTERS, U.N.O.
 - FILE DRAWERS ARE NOTED ON ELEVATIONS.
 - PROVIDE COUNTERTOP METAL BRACKET SUPPORTS AT 30" O.C. MAX. @ KNEESPACES & LAVATORY COUNTERS, U.N.O. AT COUNTERS THAT ARE OPEN ON THE ENDS WITH NO BASE CABINET, OR END PANELS TO SUPPORT THE COUNTER, THEN PROVIDE METAL BRACKET FOR SUPPORT.
 - 20" DEEP COUNTERTOPS - GAMBAS MODEL G-18-24 C WP BX WORKSTATION BRACKETS - WWW.GAMBASBRACKETS.COM
 - 18" DEEP COUNTERTOPS - GAMBAS MODEL G-15-15 C WP BX WORKSTATION BRACKETS - WWW.GAMBASBRACKETS.COM
 - PROVIDE 2" DIAMETER BLACK GROMMETS AT BACK OF COUNTERTOPS - 1 PER 30" OF KNEESPACE WIDTH. LOCATE IN FIELD WITH OWNER.
 - PAINT OR SEAL ALL VISIBLE WOOD, PLYWOOD, OR MDF BLOCKS, CLEATS, SUPPORTS, BRACES, ETC., AT KNEESPACES, I.E. NO UNFINISHED WOOD PRODUCT SURFACES OR EDGES.
 - WHERE MILLWORK IS TO FIT IN BETWEEN TWO WALLS AND A WALL, TO WALL DIMENSION IS SHOWN, IT IS AT FACE OF PARTITION TO FACE OF PARTITION WITHOUT ANY APPLIED FINISH SUCH AS WALL TILE. HOWEVER, THESE CONDITIONS MUST BE FIELD MEASURED BEFORE FABRICATION OF MILLWORK.

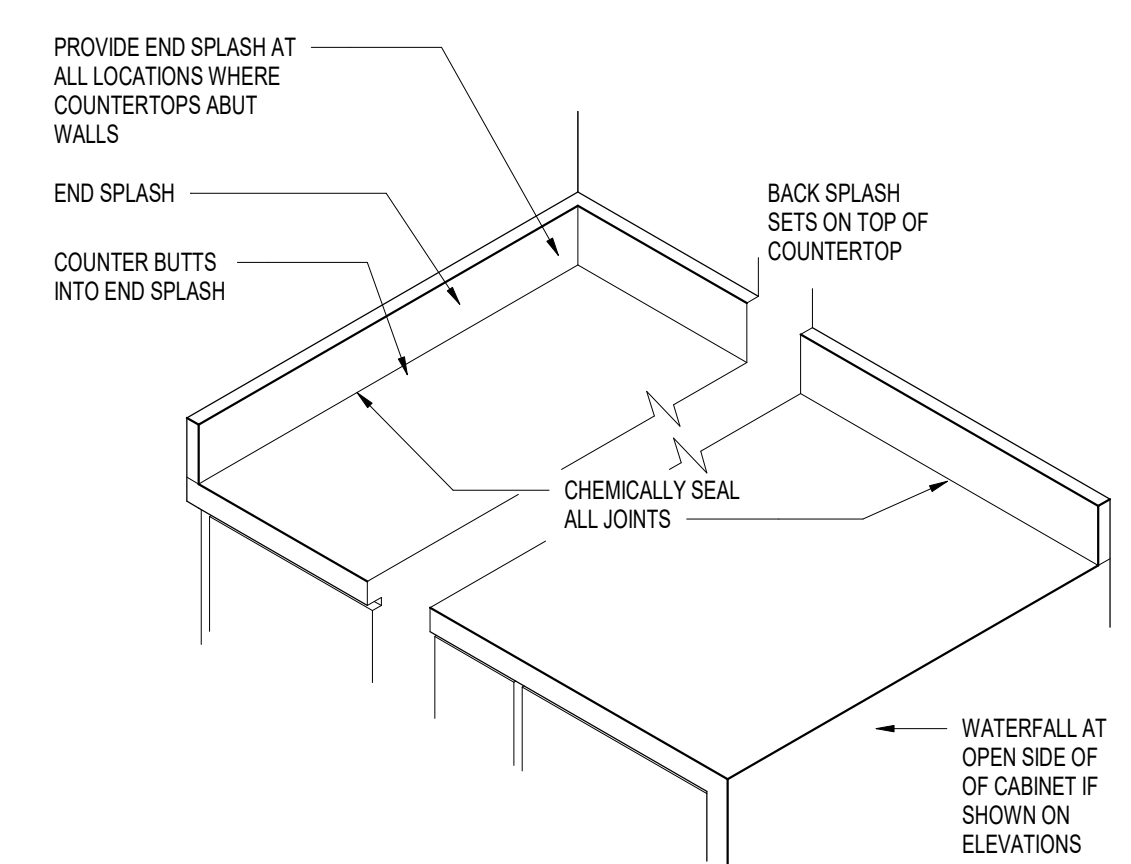

12 SOLID POLYMER COUNTERTOP
1" = 1'-0"

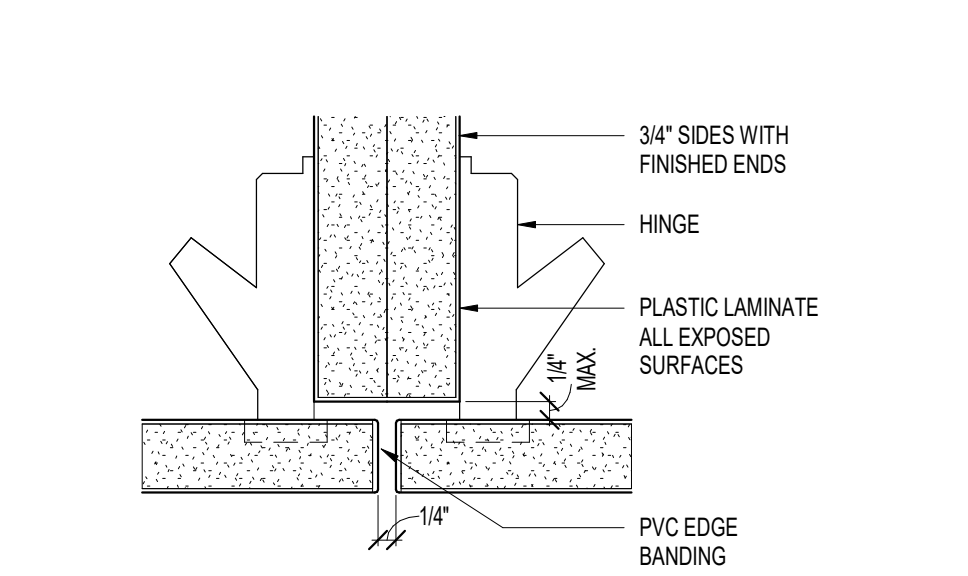

11 HINGE DETAIL - TYPICAL
6" = 1'-0"

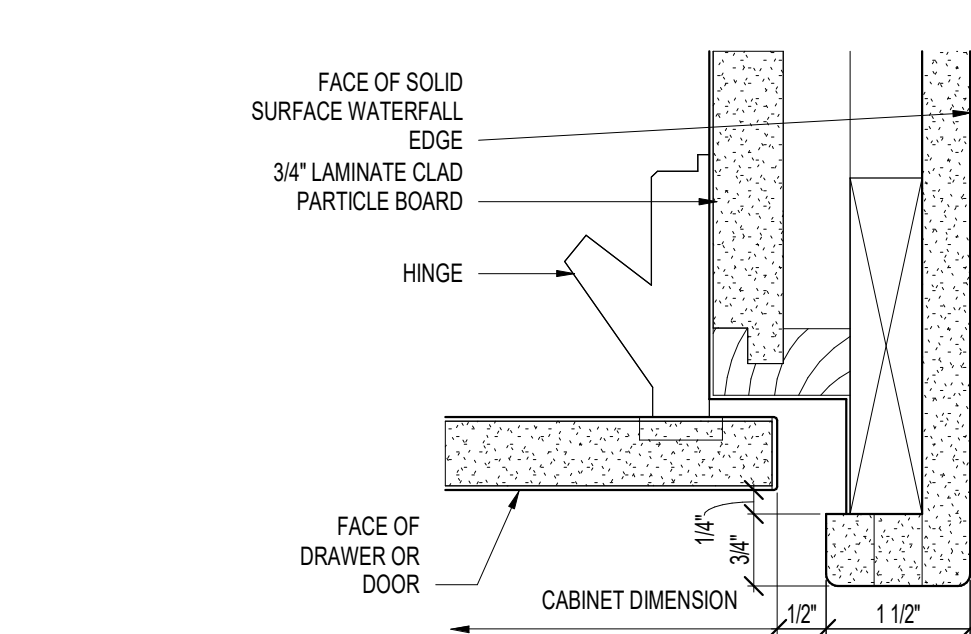

10 HINGE DETAIL - TYPICAL
6" = 1'-0"

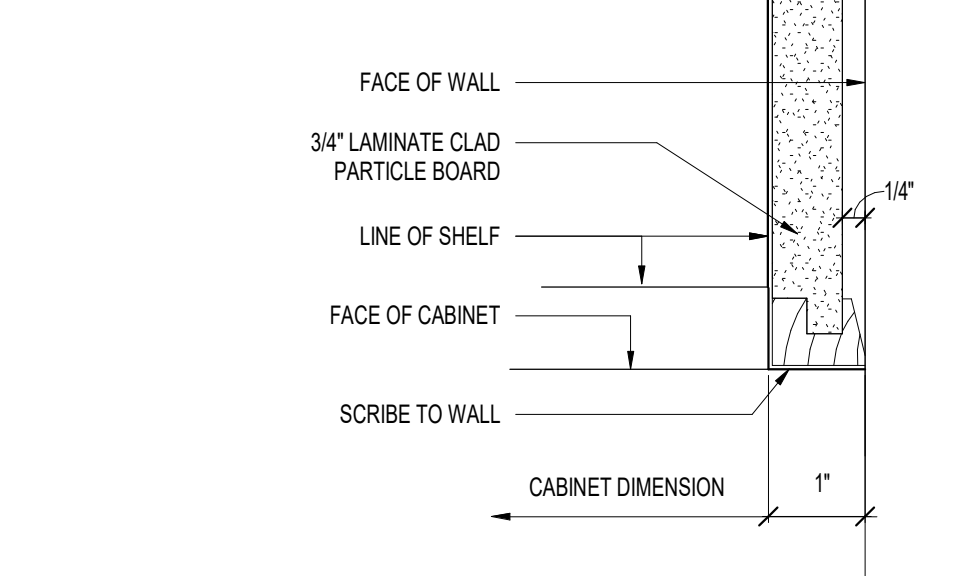

9 SHELF CABINET DETAIL - TYPICAL
6" = 1'-0"

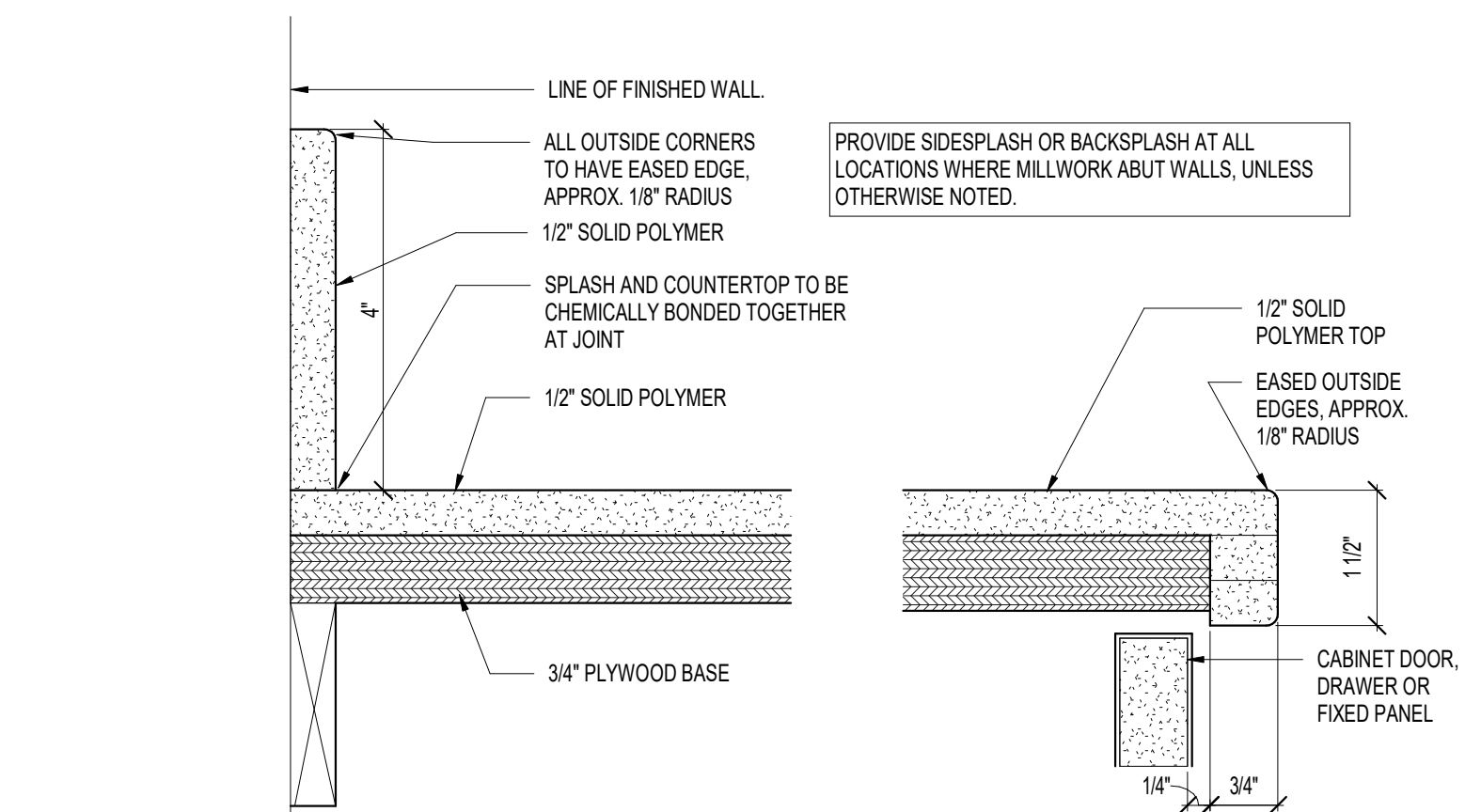

8 SOLID POLYMER BACKSPLASH & NOSING - TYPICAL
6" = 1'-0"

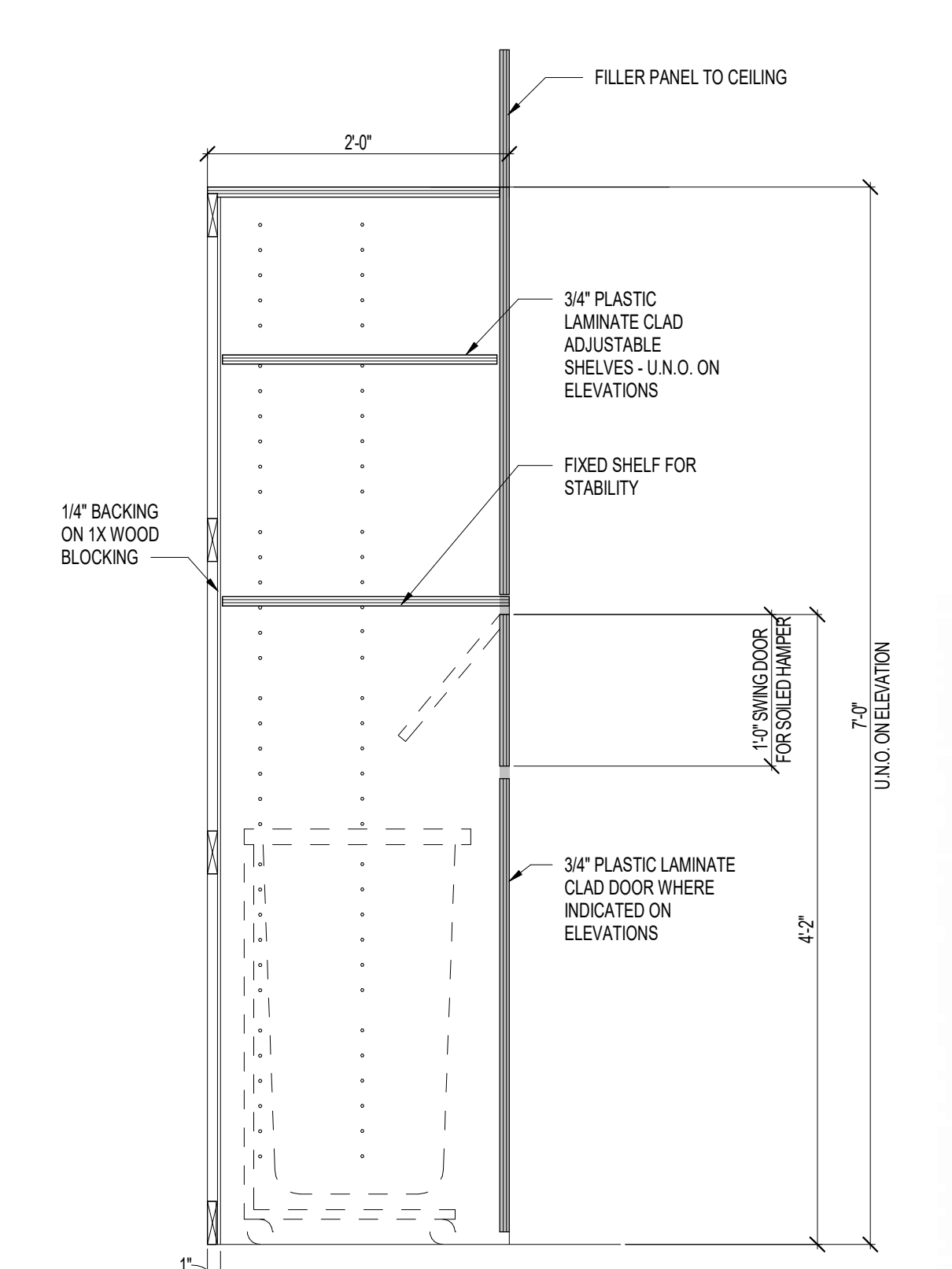

7 TALL SHELF UNIT WITH HINGED DOOR
1" = 1'-0"

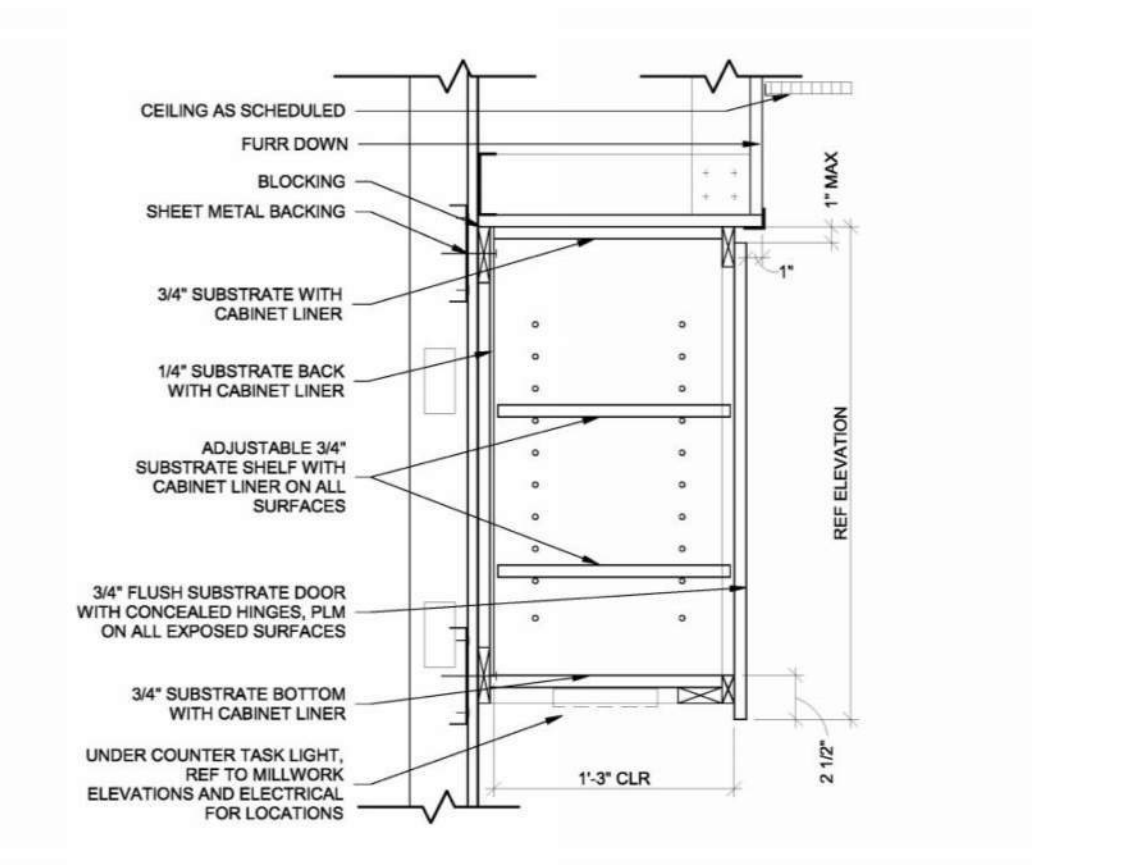

6 CLOSED UPPER CABINET-15" DEEP (JPS)
1" = 1'-0"

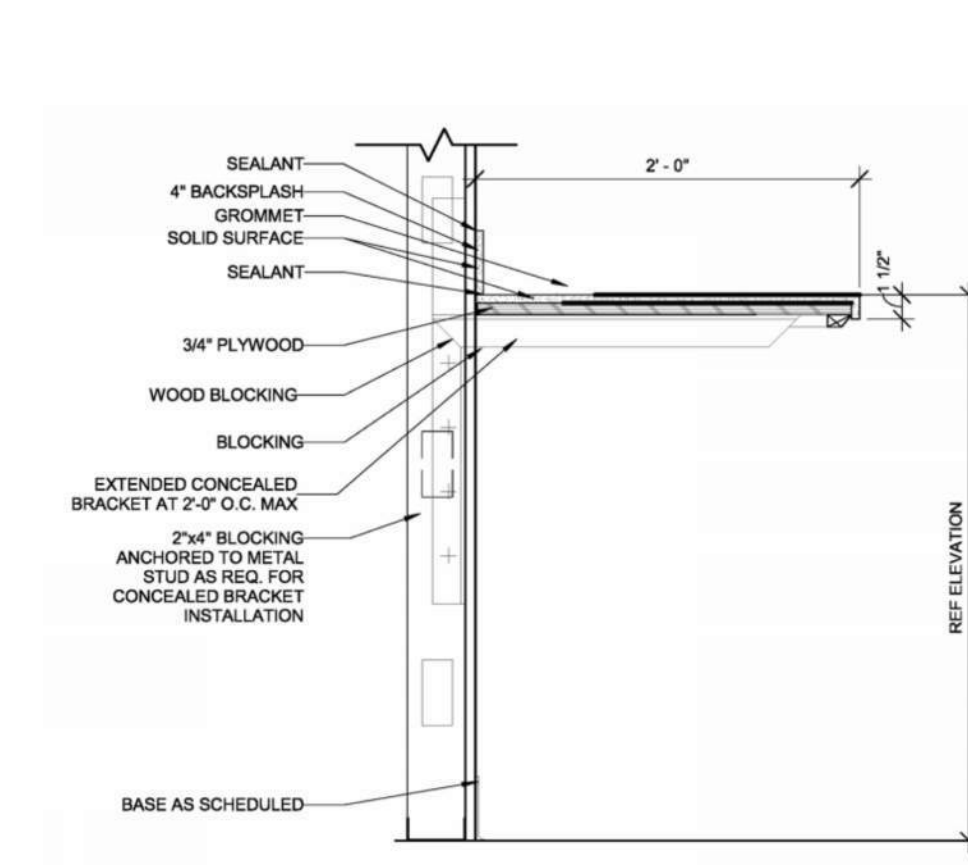

5 COUNTER WITH BRACKET-SPF-24" DEEP (JPS)
1" = 1'-0"

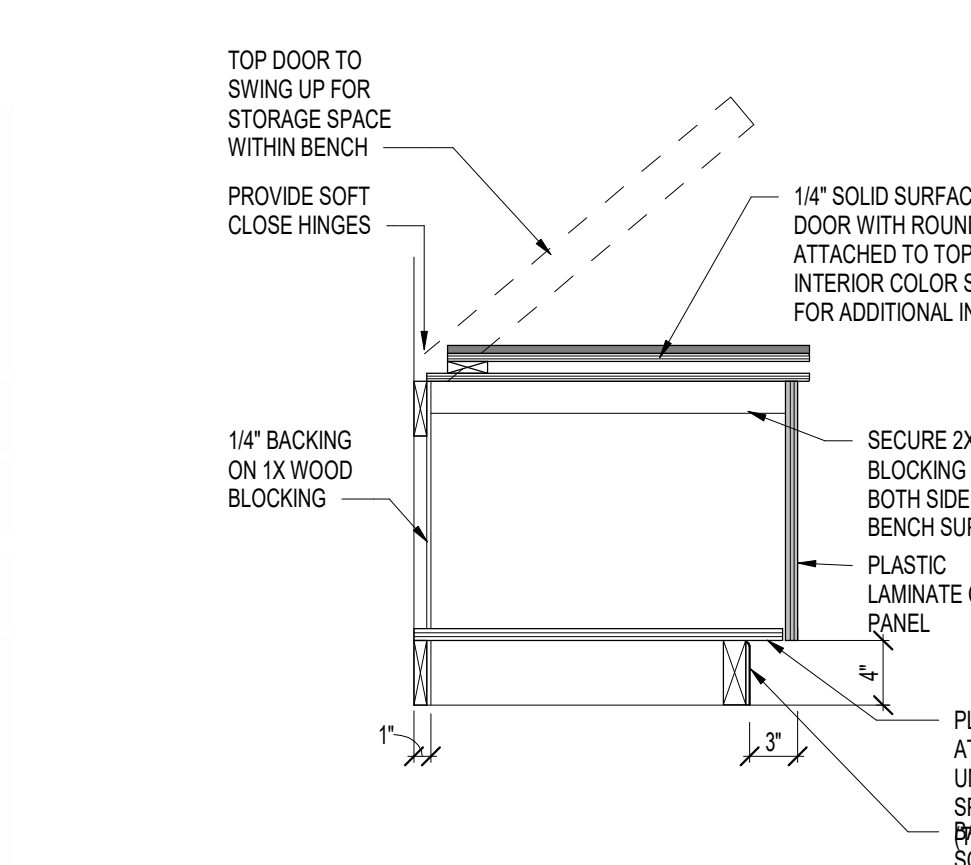

4 STORAGE BENCH
1" = 1'-0"

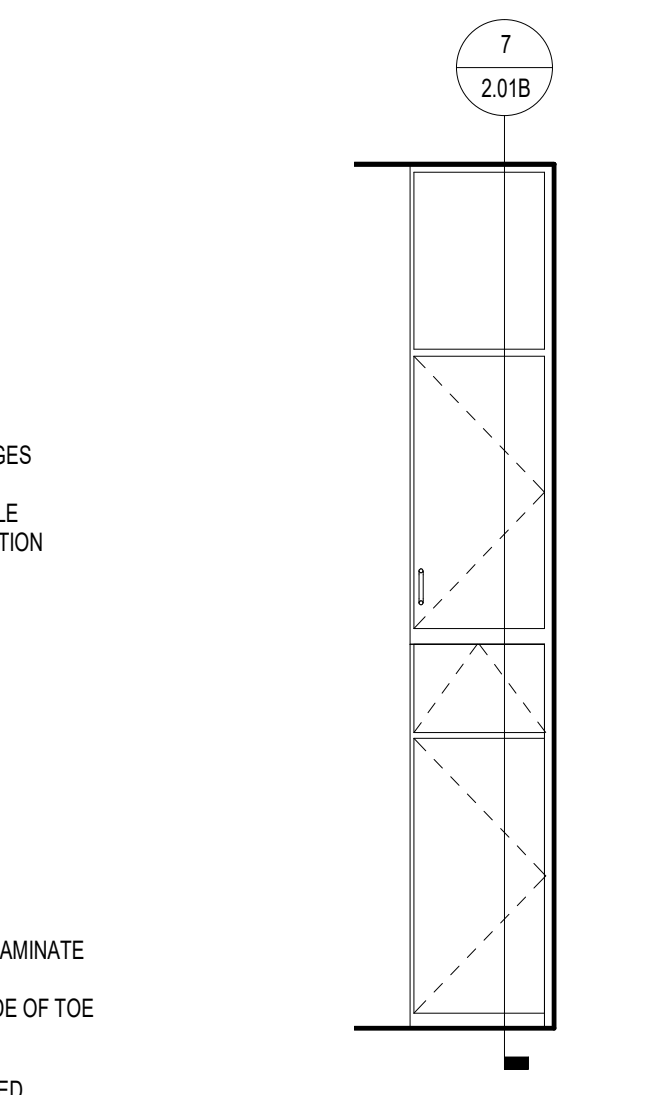

3 X-RAY 11032 (N)
1/2" = 1'-0"

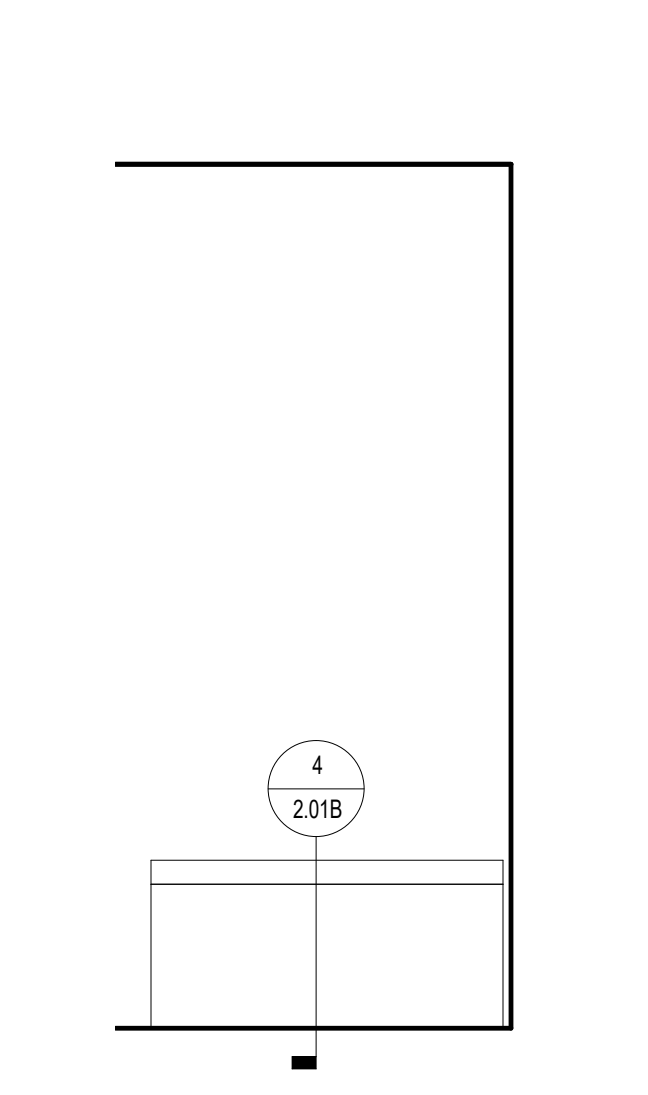

2 X-RAY 11032 (W)
1/2" = 1'-0"

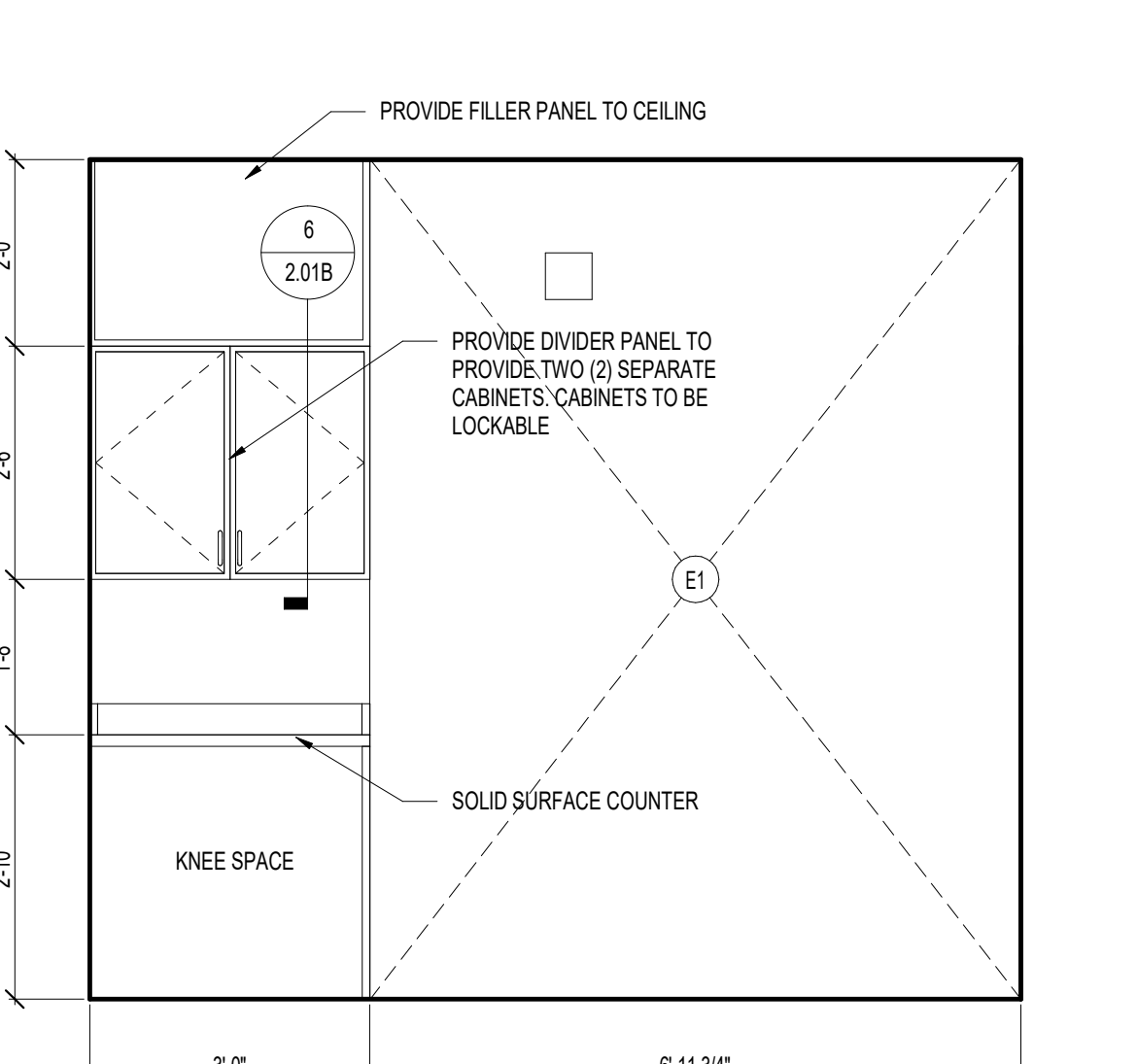

1 CONTROL ROOM 11032 (S)
1/2" = 1'-0"

BAR IS ONE INCH IN LENGTH ON ORIGINAL DRAWING. CHECK SCALE AND ADJUST ACCORDINGLY.
 ONE INCH REVISIONS:

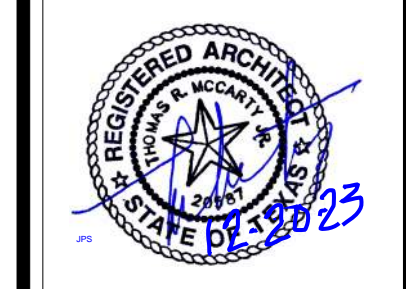

2102 ROOSEVELT DR.
 SUITE A
 DALLAS, TEXAS 75201
 PHONE: (817) 303-5400
 FAX: (817) 303-5400
 TWC PROJECT # 17-1846

JPS HEALTH NETWORK
 RADIOLOGY ROOM - E.D.
 1575 SOUTH MAIN STREET FORT WORTH, TX 76104

RCP PLAN NOTES BY NUMBER (R#)

- R1 NEW CEILING
- R2 COORDINATE WITH EQUIPMENT VENDOR ON EQUIPMENT MOUNTING
- R3 EXISTING FIRE SPRINKLER ESCUTCHEON
- R4 REFER TO OWNER SUPPLIED EQUIPMENT DRAWINGS REGARDING CLEARANCE AT RAILS
- R5 X-RAY WARNING LIGHT
- R6 EXISTING FIRE ALARM STROBE
- R7 IN THIS RECTANGULAR AREA, NOTHING CAN EXTEND BELOW THE FINISHED CEILING TO ALLOW FREE MOVEMENT OF THE CEILING X-RAY TUBE STAND. COORDINATE WITH EQUIPMENT VENDOR DRAWINGS.

GENERAL CEILING PLAN NOTES:

- A. ALL DIMENSIONS ARE TO COLUMN CENTERLINES, CENTER OF SUSPENDED CEILING GRIDS OR FACE OF FINISHED WALL/SOFFITS UNLESS NOTED OTHERWISE.
- B. ALL GWB SOFFITS AND BULKHEADS ARE TO BE 2 INCHES BELOW ADJACENT SUSPENDED CEILING SYSTEMS, UNLESS NOTED OTHERWISE.
- C. SUSPENDED CEILING TILES IN EACH ROOM ARE TO BE CONFIGURED SUCH THAT NO LESS THAN ONE-HALF A BORDER TILE EXISTS ADJACENT TO ANY ROOM WALL, UNLESS NOTED OTHERWISE.
- D. REFER TO ELECTRICAL DRAWINGS FOR ADDITIONAL LIGHT FIXTURE SPECIFIC INFORMATION.
- E. REFER TO MECHANICAL DRAWINGS FOR ADDITIONAL DIFFUSER SPECIFIC INFORMATION.
- F. SUSPENDED CEILING GRIDS ARE LAID OUT WITH EITHER A TILE OR A GRID AT THE CENTER OF THE ROOM IN EACH DIRECTION UNLESS NOTED OR DIMENSIONED OTHERWISE.
- G. CEILING HEIGHT IS 9'-0" A.F.F. UNLESS NOTED OTHERWISE.

REFLECTED CEILING PLAN LEGEND

- CEILING**
- ACOUSTICAL TILE CEILING (24X24)
 - ACOUSTICAL TILE CEILING (24X24 - EXISTING)
 - GYPSUM CEILING - PAINTED (EXISTING)
 - ACOUSTICAL TILE CEILING (24X24 - DEMO)
- LIGHTS (REFER E-SHEETS FOR SIZES)**
- 2x2 RECESSED LIGHT FIXTURE
 - 2x4 RECESSED LIGHT FIXTURE
 - DOWNLIGHT
- MECHANICAL (REFER M-SHEETS FOR SIZES)**
- HVAC SUPPLY DIFFUSER
 - HVAC RETURN DIFFUSER
- MISCELLANEOUS**
- SMOKE DETECTOR
 - CUBICLE CURTAIN TRACK
 - OCCUPANCY SENSOR
 - FIRE SPRINKLER

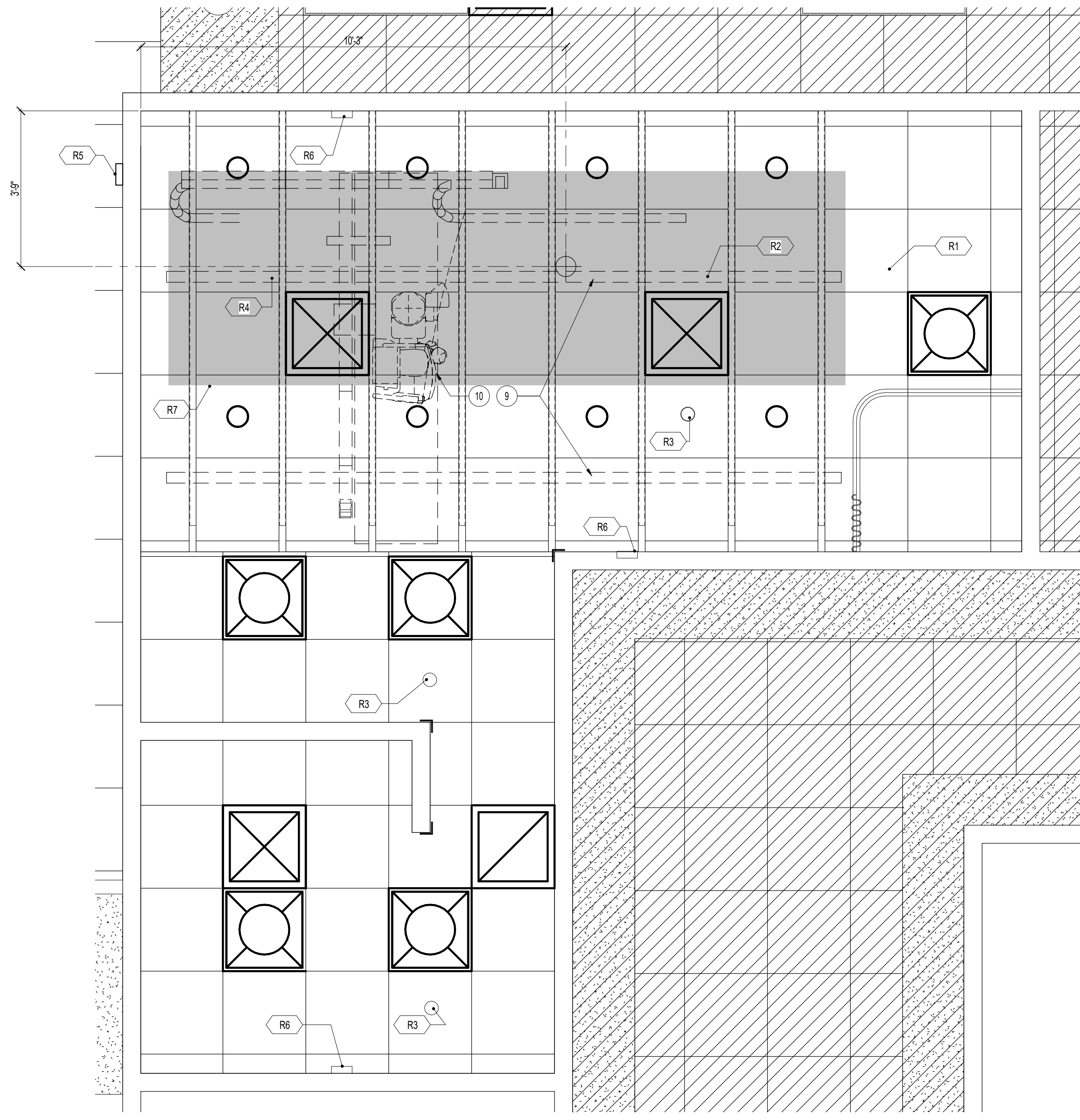

2 REFLECTED CEILING PLAN
 1/2" = 1'-0"

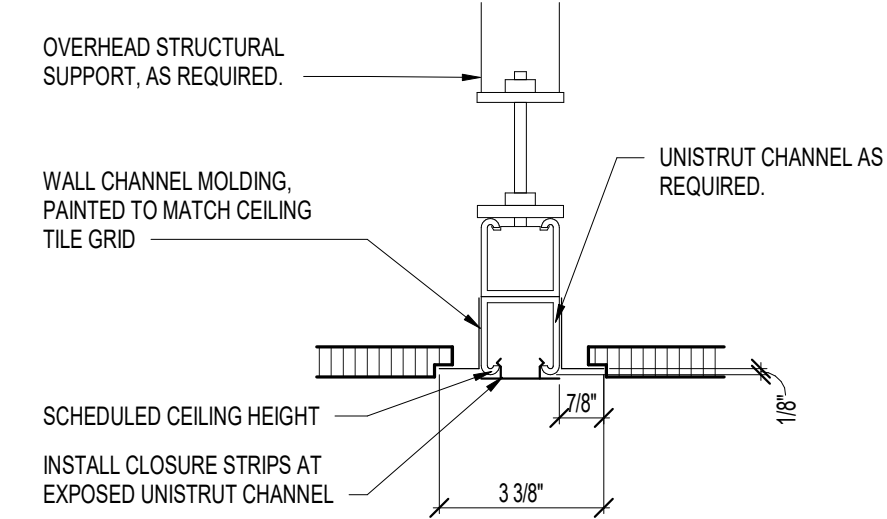

3 ENLARGED UNISTRUT DETAIL
 3" = 1'-0"

DEMO RCP PLAN NOTES BY NUMBER (DR#)

- DR1 CAREFULLY REMOVE EXISTING DIGITAL DIAGNOSTIC EQUIPMENT AND PREPARE FOR NEW EQUIPMENT.
- DR2 REMOVE EXISTING CEILING.
- DR3 REMOVE EXISTING DOWNLIGHTS.
- DR4 REMOVE EXISTING 2 X 4 LIGHT FIXTURES.
- DR5 REMOVE EXISTING SUPPLY DIFFUSER.
- DR6 REMOVE EXISTING RETURN DIFFUSER.

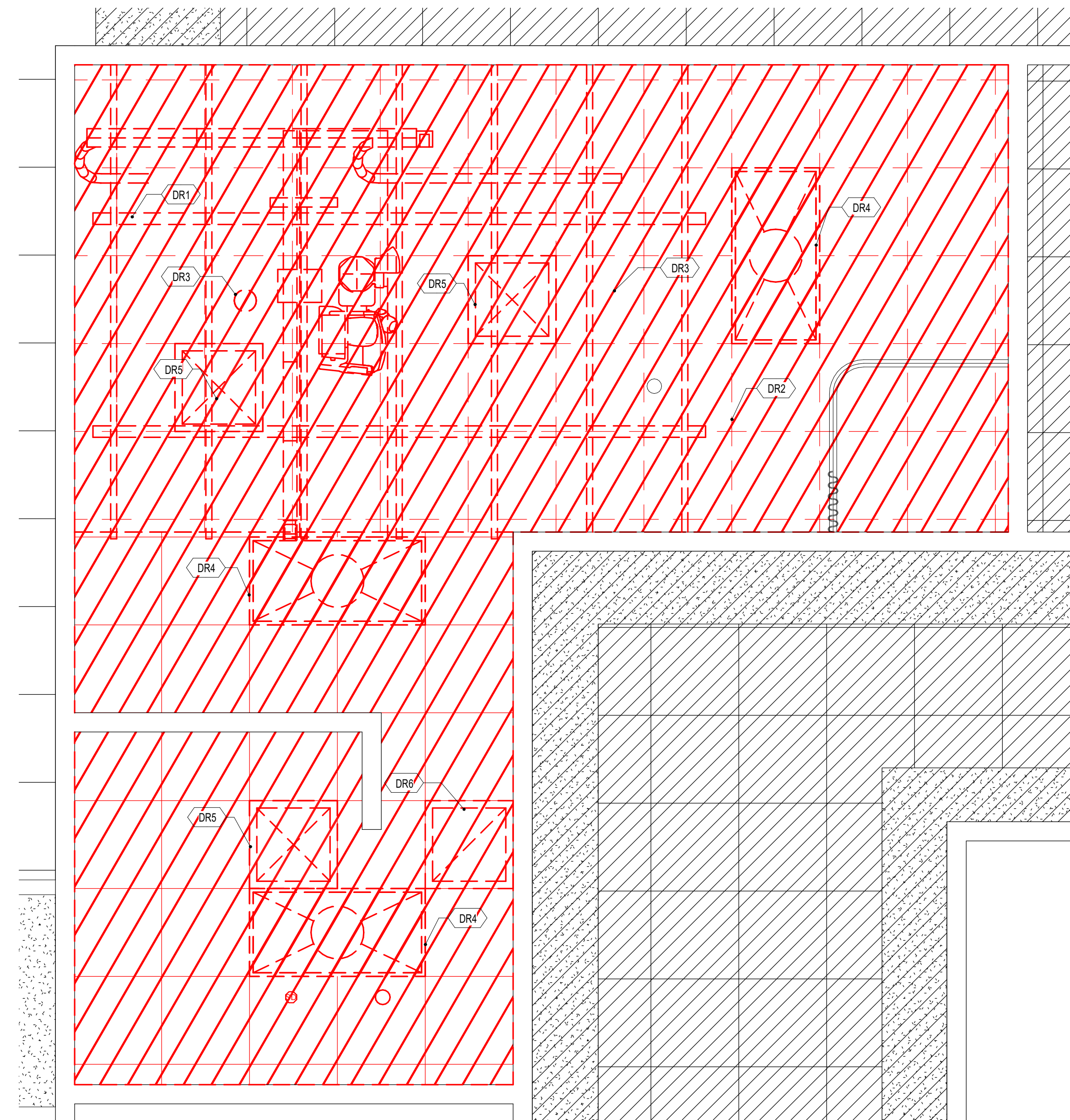

1 DEMOLITION REFLECTED CEILING PLAN
 1/2" = 1'-0"

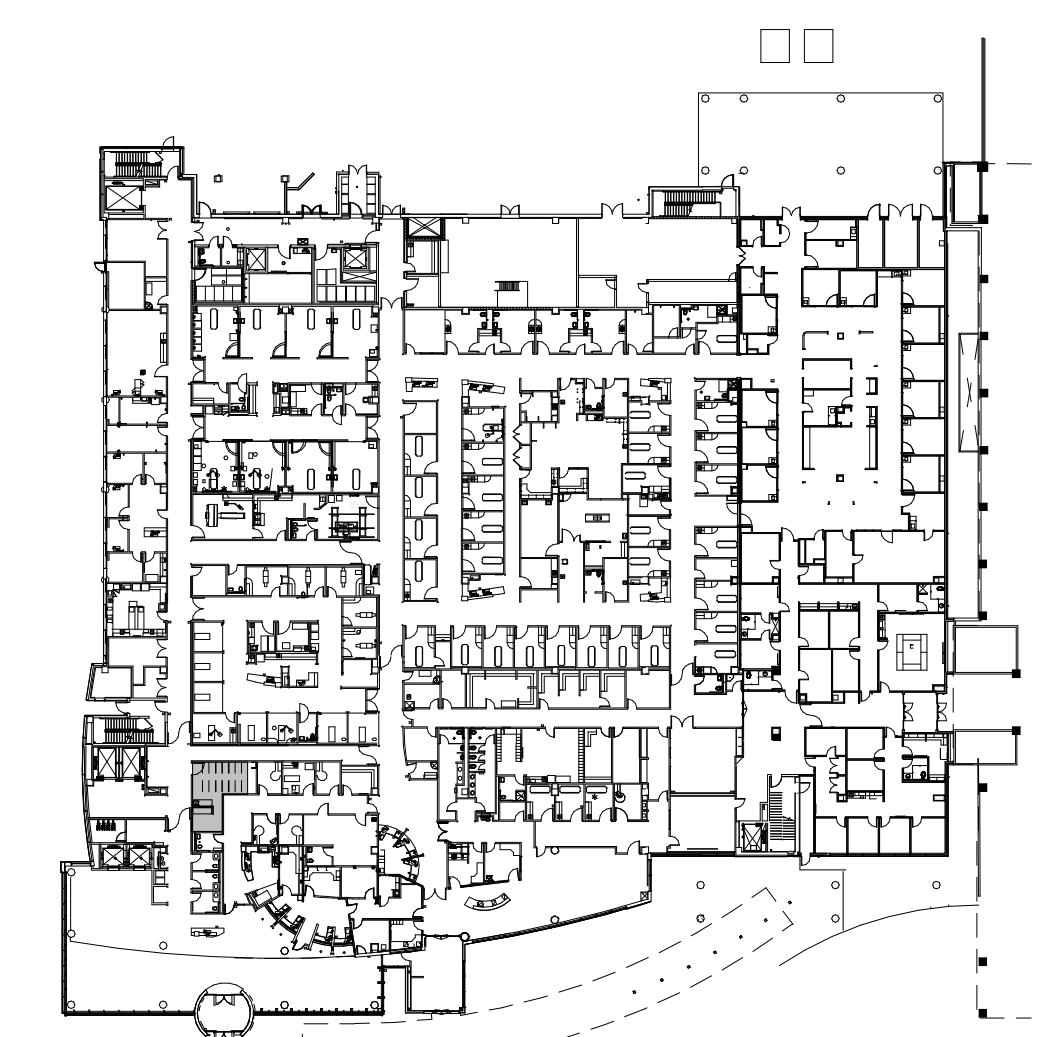

PROJECT LOCATION
 SCALE: NONE



BAR IS ONE INCH IN LENGTH ON ORIGINAL DRAWING CHECK SCALE AND ADJUST ACCORDINGLY
ONE INCH REVISIONS:

REVISIONS:

ARCHITECTURAL EQUIPMENT PLAN
SCALE: 1/4" = 1'-0"

NO.	DESCRIPTION	TYPE	HEIGHT	WIDTH	DEPTH	REMARKS
1	CONTROL	36"	18"	36"	18"	24" deep control cabinet
2	YSIO XPREE	36"	18"	36"	18"	YSIO XPREE server rack
3	TRANSVERSE BRIDGE	36"	18"	36"	18"	36" long transverse bridge
4	CEILING RAIL	36"	18"	36"	18"	36" long ceiling rail
5	GENERATOR CABINET	36"	18"	36"	18"	36" long generator cabinet

ARCHITECTURAL NOTES

- 1. ALL work shall be in accordance with the latest applicable editions of the ASHRAE Handbook, Fundamentals, and the ASHRAE Handbook, HVAC Applications.
- 2. ...

ATTENTION: THE SHADOWED AREAS INDICATED MUST BE KEPT FREE OF CEILING FIXTURES AND OTHER NON-ELECTRICAL ITEMS THAT MAY PROTECT CONDUITS FROM THE CEILING (E.G. AIR VENTS, SPRINKLERS, CEILING LIGHTS, ETC.). PLEASE COORDINATE ANY POSSIBLE CONFLICTS WITH SIEMENS PROJECT MANAGER.

Item	Reference Sheet
Storage and installation of ceiling grid	A-100
Delivery and installation of ceiling grid	A-100
Room lighting complete and functioning	A-100
Room air conditioning and controls	A-100
Room fire alarm and controls	A-100
Room fire alarm control panel	A-100
Room fire alarm control panel	A-100
Room fire alarm control panel	A-100
Room fire alarm control panel	A-100

Transporting Information	Notes
MAXIMUM WEIGHT	4000 LBS
MAXIMUM LENGTH	120 FT
MAXIMUM WIDTH	6 FT
MAXIMUM HEIGHT	8 FT

Ceiling Height Range	Recommended Ceiling Height
8'-0" to 10'-0"	8'-6"

Agency	Review Status
State Agency	Not Started

Wireless Detector	Connection
Wireless Detector	Wired to Control Cabinet

Resource	Quantity	Notes
Resource	1	Resource

SIEMENS TARRANT COUNTY HOSPITAL DISTRICT
PROJECT # 2205016
SHEET A-101

REFLECTED CEILING PLAN
SCALE: 1/4" = 1'-0"

SAFETY/SERVICE CLEARANCE PLAN
SCALE: 1/4" = 1'-0"

ATTENTION: SHADOWED AREAS INDICATED MUST BE KEPT FREE OF CEILING FIXTURES AND OTHER NON-ELECTRICAL ITEMS THAT MAY PROTECT CONDUITS FROM THE CEILING (E.G. AIR VENTS, SPRINKLERS, CEILING LIGHTS, ETC.). PLEASE COORDINATE ANY POSSIBLE CONFLICTS WITH SIEMENS PROJECT MANAGER.

Ceiling Height Range	Recommended Ceiling Height
8'-0" to 10'-0"	8'-6"

SIEMENS TARRANT COUNTY HOSPITAL DISTRICT
PROJECT # 2205016
SHEET A-102

STRUCTURAL FLOOR PLAN
SCALE: 1/4" = 1'-0"

STRUCTURAL CEILING PLAN
SCALE: 1/4" = 1'-0"

ATTENTION: THE SHADOWED AREAS INDICATED MUST BE KEPT FREE OF CEILING FIXTURES AND OTHER NON-ELECTRICAL ITEMS THAT MAY PROTECT CONDUITS FROM THE CEILING (E.G. AIR VENTS, SPRINKLERS, CEILING LIGHTS, ETC.). PLEASE COORDINATE ANY POSSIBLE CONFLICTS WITH SIEMENS PROJECT MANAGER.

STRUCTURAL NOTES

- 1. ...

CEILING PLAN LEGEND

Symbol	Description
Symbol	Description

ACCESSORY ITEMS MOUNTING

- 1. ...

UNISTRUT DETAIL

CEILING RAILS

HOLDER MOUNTING

Ceiling Height Range	Recommended Ceiling Height
8'-0" to 10'-0"	8'-6"

SIEMENS TARRANT COUNTY HOSPITAL DISTRICT
PROJECT # 2205016
SHEET S-101

ELECTRICAL RACEWAY PLAN
SCALE: 1/4" = 1'-0"

ATTENTION: THE SHADOWED AREAS INDICATED MUST BE KEPT FREE OF CEILING FIXTURES AND OTHER NON-ELECTRICAL ITEMS THAT MAY PROTECT CONDUITS FROM THE CEILING (E.G. AIR VENTS, SPRINKLERS, CEILING LIGHTS, ETC.). PLEASE COORDINATE ANY POSSIBLE CONFLICTS WITH SIEMENS PROJECT MANAGER.

Symbol	Description
Symbol	Description

Symbol	Description	Remarks
Symbol	Description	Remarks

FROM	TO	DESCRIPTION	REMARKS
FROM	TO	DESCRIPTION	REMARKS

FROM	TO	DESCRIPTION	REMARKS
FROM	TO	DESCRIPTION	REMARKS

Cable Type	Length Limitation
Cable Type	Length Limitation

SIEMENS TARRANT COUNTY HOSPITAL DISTRICT
PROJECT # 2205016
SHEET E-101

2102 ROOSEVELT DR.
SUITE A
DALLAS, TEXAS 75241
PHONE: (817) 303-5400
FAX: (817) 303-5400
E-MAIL: info@pd.com



JPS HEALTH NETWORK
RADIOLOGY ROOM - E.D.
1575 SOUTH MAIN STREET FORT WORTH, TX 76104

OWNER SUPPLIED EQUIPMENT DRAWINGS
9.01B
PAVILION ED

BAR IS ONE INCH IN LENGTH ON ORIGINAL DRAWING CHECK SCALE AND ADJUST ACCORDINGLY
 ONE INCH REVISIONS:

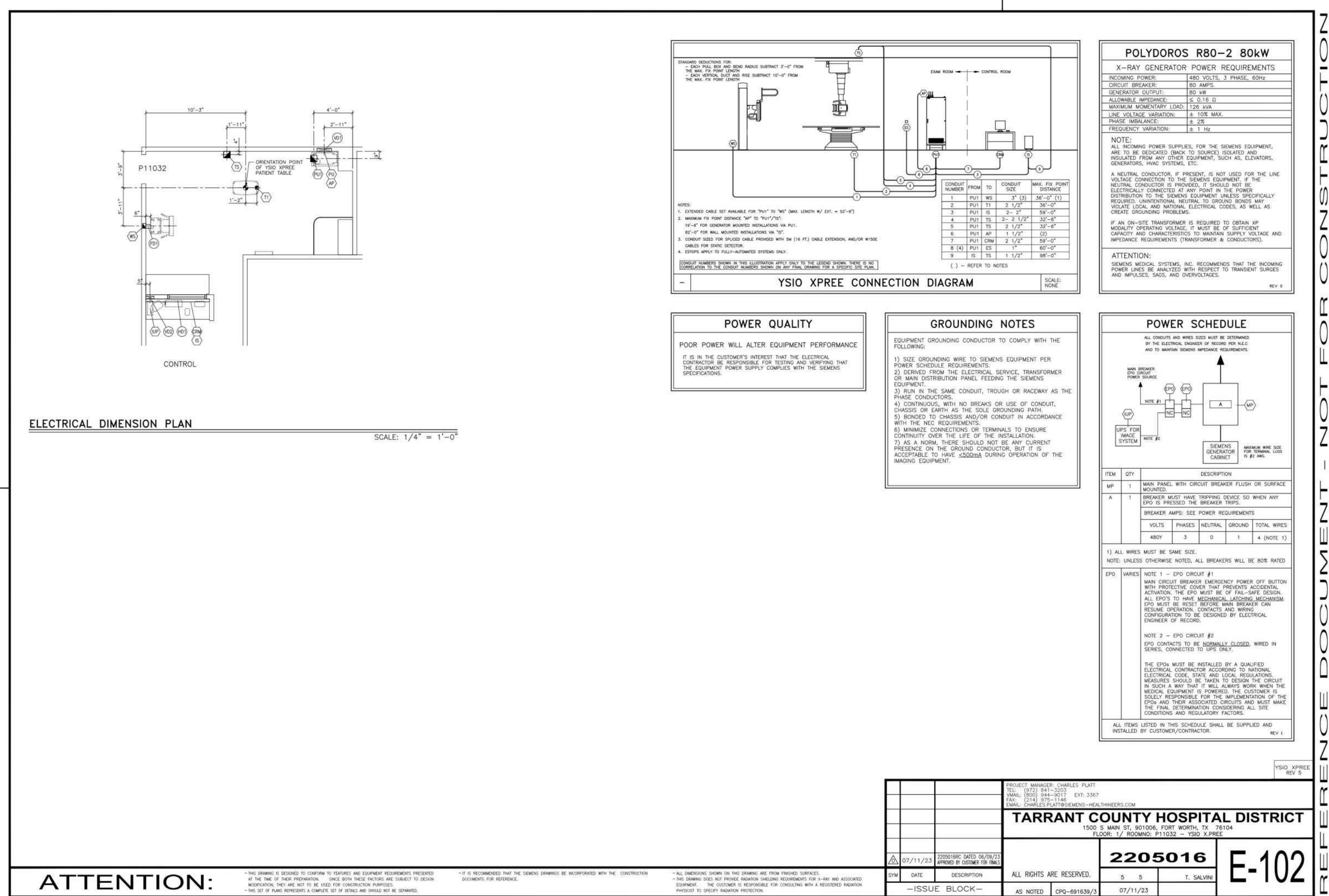

REFERENCE DOCUMENT - NOT FOR CONSTRUCTION

TARRANT COUNTY HOSPITAL DISTRICT
 1502 S MAIN ST, WORTH, TEXAS 76104
 (817) 303-5400

2205016
 E-102

2023/12/20

2102 ROOSEVELT DR
 SUITE A
 DALLAS, TEXAS 75201
 PHONE (817) 303-5400
 TARRANT COUNTY HOSPITAL DISTRICT

PD
 Professional Design

JPS HEALTH NETWORK
RADIOLOGY ROOM - E.D.
 1575 SOUTH MAIN STREET FORT WORTH, TX 76104

OWNER SUPPLIED
 EQUIPMENT
 DRAWINGS
9.02B
 PAVILION ED

BAR IS ONE INCH IN LENGTH ON ORIGINAL DRAWING CHECK SCALE AND ADJUST ACCORDINGLY
 ONE INCH REVISIONS:

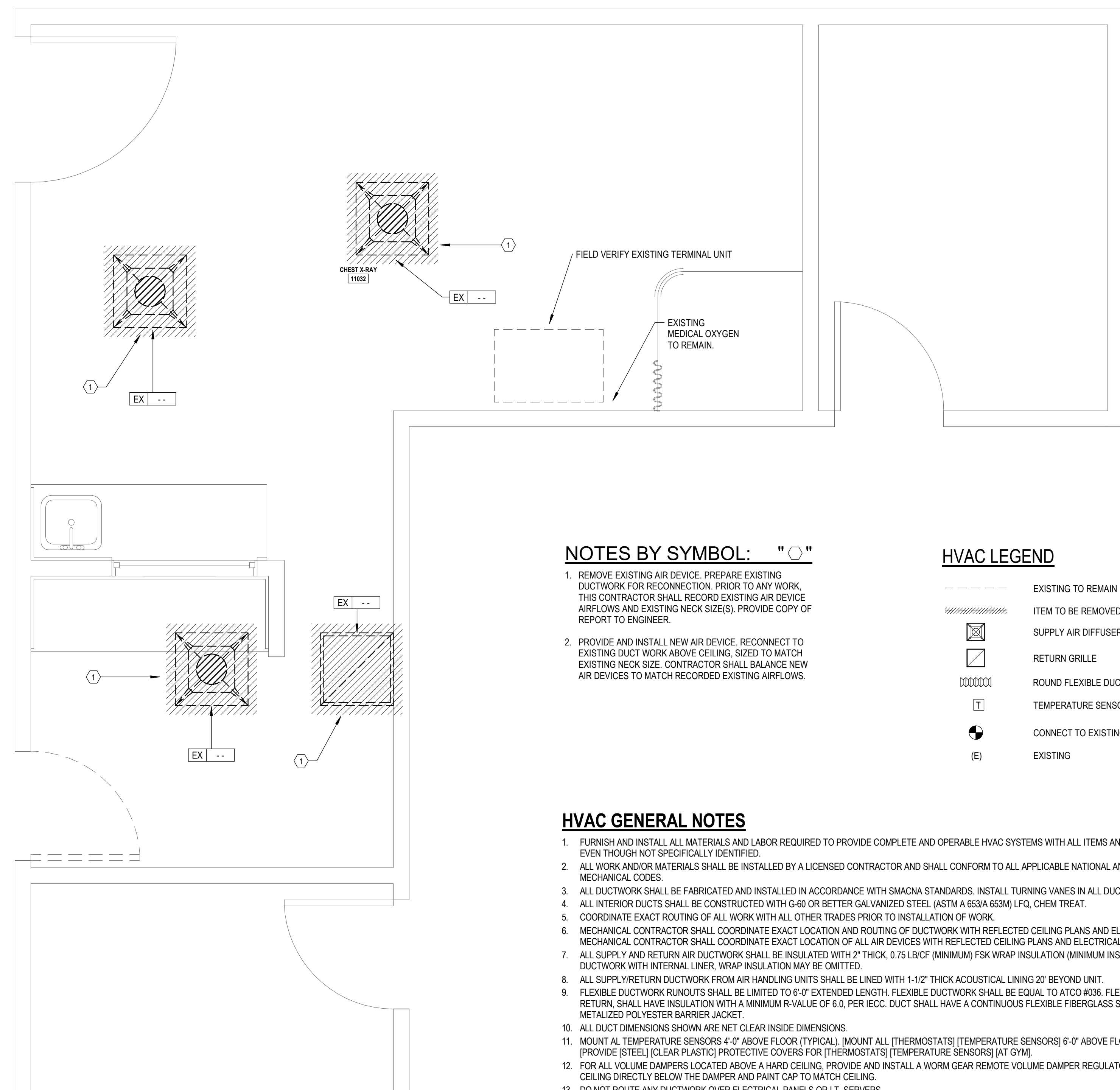

NOTES BY SYMBOL: "○"

- REMOVE EXISTING AIR DEVICE. PREPARE EXISTING DUCTWORK FOR RECONNECTION. PRIOR TO ANY WORK, THIS CONTRACTOR SHALL RECORD EXISTING AIR DEVICE AIRFLOWS AND EXISTING NECK SIZE(S). PROVIDE COPY OF REPORT TO ENGINEER.
- PROVIDE AND INSTALL NEW AIR DEVICE. RECONNECT TO EXISTING DUCT WORK ABOVE CEILING. SIZED TO MATCH EXISTING NECK SIZE. CONTRACTOR SHALL BALANCE NEW AIR DEVICES TO MATCH RECORDED EXISTING AIRFLOWS.

HVAC LEGEND

- EXISTING TO REMAIN
- ITEM TO BE REMOVED
- SUPPLY AIR DIFFUSER
- RETURN GRILLE
- ROUND FLEXIBLE DUCTWORK (MAX. 6'-0" LENGTH)
- TEMPERATURE SENSOR (MOUNT 4'-0" ABOVE FLOOR)
- CONNECT TO EXISTING
- (E) EXISTING

HVAC GENERAL NOTES

- FURNISH AND INSTALL ALL MATERIALS AND LABOR REQUIRED TO PROVIDE COMPLETE AND OPERABLE HVAC SYSTEMS WITH ALL ITEMS AND APPURTENANCES NECESSARY EVEN THOUGH NOT SPECIFICALLY IDENTIFIED.
- ALL WORK AND/OR MATERIALS SHALL BE INSTALLED BY A LICENSED CONTRACTOR AND SHALL CONFORM TO ALL APPLICABLE NATIONAL AND LOCAL BUILDING AND MECHANICAL CODES.
- ALL DUCTWORK SHALL BE FABRICATED AND INSTALLED IN ACCORDANCE WITH SMACNA STANDARDS. INSTALL TURNING VANES IN ALL DUCTWORK ELBOWS.
- ALL INTERIOR DUCTS SHALL BE CONSTRUCTED WITH G-60 OR BETTER GALVANIZED STEEL (ASTM A 653A 653M) L.F.Q. CHEM TREAT.
- COORDINATE EXACT ROUTING OF ALL WORK WITH ALL OTHER TRADES PRIOR TO INSTALLATION OF WORK.
- MECHANICAL CONTRACTOR SHALL COORDINATE EXACT LOCATION AND ROUTING OF DUCTWORK WITH REFLECTED CEILING PLANS AND ELECTRICAL LIGHTING LAYOUT. MECHANICAL CONTRACTOR SHALL COORDINATE EXACT LOCATION OF ALL AIR DEVICES WITH REFLECTED CEILING PLANS AND ELECTRICAL LIGHTING AND OTHER LAYOUTS.
- ALL SUPPLY AND RETURN AIR DUCTWORK SHALL BE INSULATED WITH 2" THICK, 0.75 LB/CF (MINIMUM) FSK WRAP INSULATION (MINIMUM INSTALLED R-VALUE = R-6). FOR DUCTWORK WITH INTERNAL LINER, WRAP INSULATION MAY BE OMITTED.
- ALL SUPPLY/RETURN DUCTWORK FROM AIR HANDLING UNITS SHALL BE LINED WITH 1-1/2" THICK ACOUSTICAL LINING 2' BEYOND UNIT.
- FLEXIBLE DUCTWORK RUNOUTS SHALL BE LIMITED TO 6'-0" EXTENDED LENGTH. FLEXIBLE DUCTWORK SHALL BE EQUAL TO ATOC #906. FLEXIBLE DUCTS, BOTH SUPPLY AND RETURN, SHALL HAVE INSULATION WITH A MINIMUM R-VALUE OF 6.0, PER IECC. DUCT SHALL HAVE A CONTINUOUS FLEXIBLE FIBERGLASS SHEATH WITH APPROVED METALIZED POLYESTER BARRIER JACKET.
- ALL DUCT DIMENSIONS SHOWN ARE NET CLEAR INSIDE DIMENSIONS.
- MOUNT ALL TEMPERATURE SENSORS 4'-0" ABOVE FLOOR (TYPICAL). (MOUNT ALL THERMOSTATS) (TEMPERATURE SENSORS) 6'-0" ABOVE FLOOR AT GYM AND CAFETERIA). (PROVIDE [STEEL] [CLEAR PLASTIC] PROTECTIVE COVERS FOR [THERMOSTATS] [TEMPERATURE SENSORS] AT GYM).
- FOR ALL VOLUME DAMPERS LOCATED ABOVE A HARD CEILING, PROVIDE AND INSTALL A WORM GEAR REMOTE VOLUME DAMPER REGULATOR. INSTALL KEY ACCESS IN THE CEILING DIRECTLY BELOW THE DAMPER AND PAINT CAP TO MATCH CEILING.
- DO NOT ROUTE ANY DUCTWORK OVER ELECTRICAL PANELS OR I.T. SERVERS.
- THE MECHANICAL CONTRACTOR SHALL HIRE AN INDEPENDENT TESTING AND BALANCING AGENCY CERTIFIED BY THE AABC TO TEST AND BALANCE THE HVAC SYSTEMS. SYSTEMS SHALL BE BALANCED TO PLUS/MINUS 10% OF DESIGN REQUIREMENTS. THE CONTRACTOR SHALL PLACE ALL SYSTEMS AND EQUIPMENT INTO FULL OPERATION FOR TESTING AND BALANCING. ONE COPY OF THE FINAL TEST AND BALANCE REPORT WITH THE AABC NATIONAL PERFORMANCE GUARANTEE SHALL BE SENT DIRECTLY TO THE ENGINEER OF RECORD. PROVIDE FIVE (5) ADDITIONAL COPIES TO THE CONTRACTOR.

1 DEMOLITION PLAN - MECHANICAL
 1/2" = 1'-0"

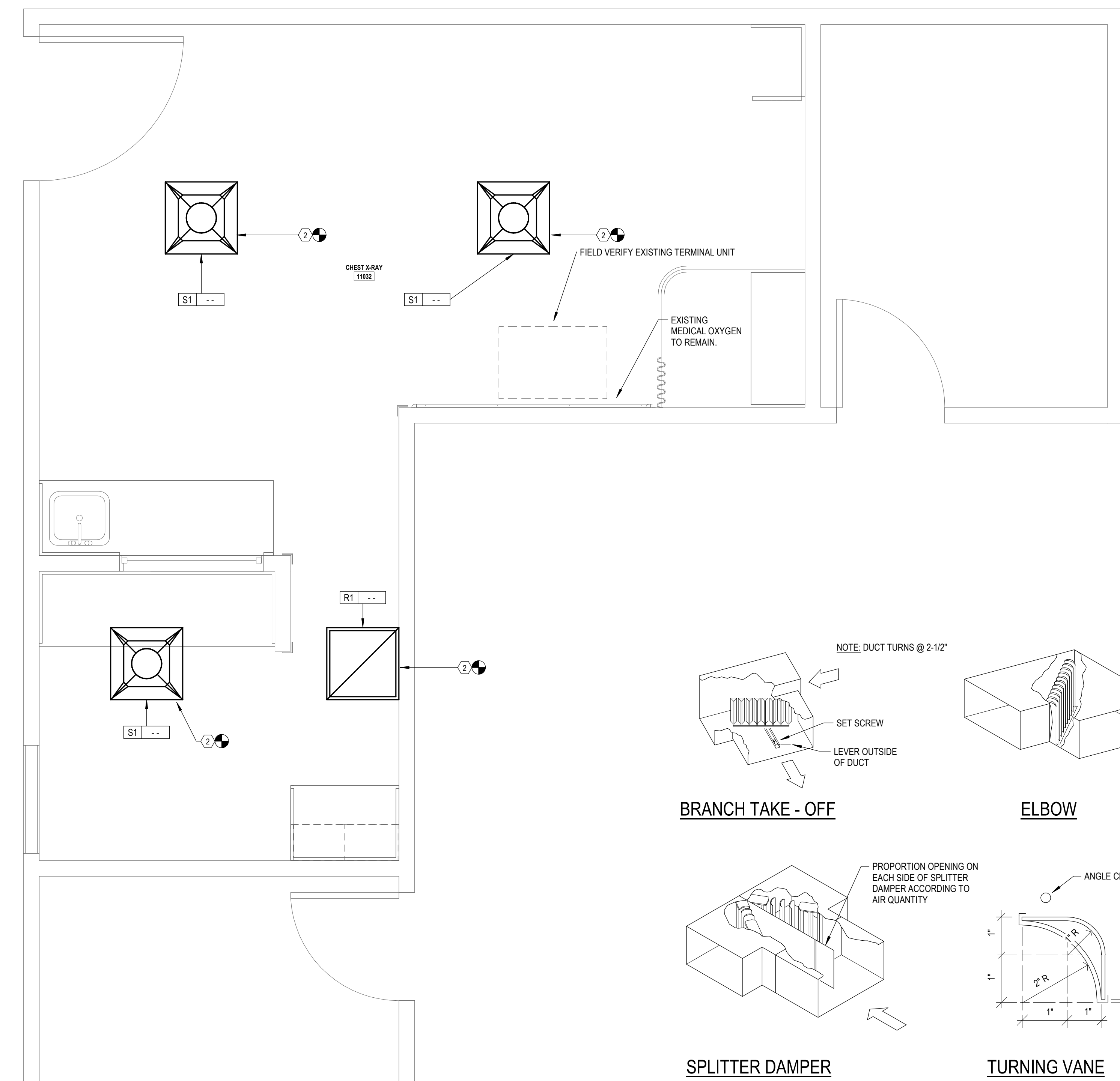

2 FLOOR PLAN - MECHANICAL
 1/2" = 1'-0"

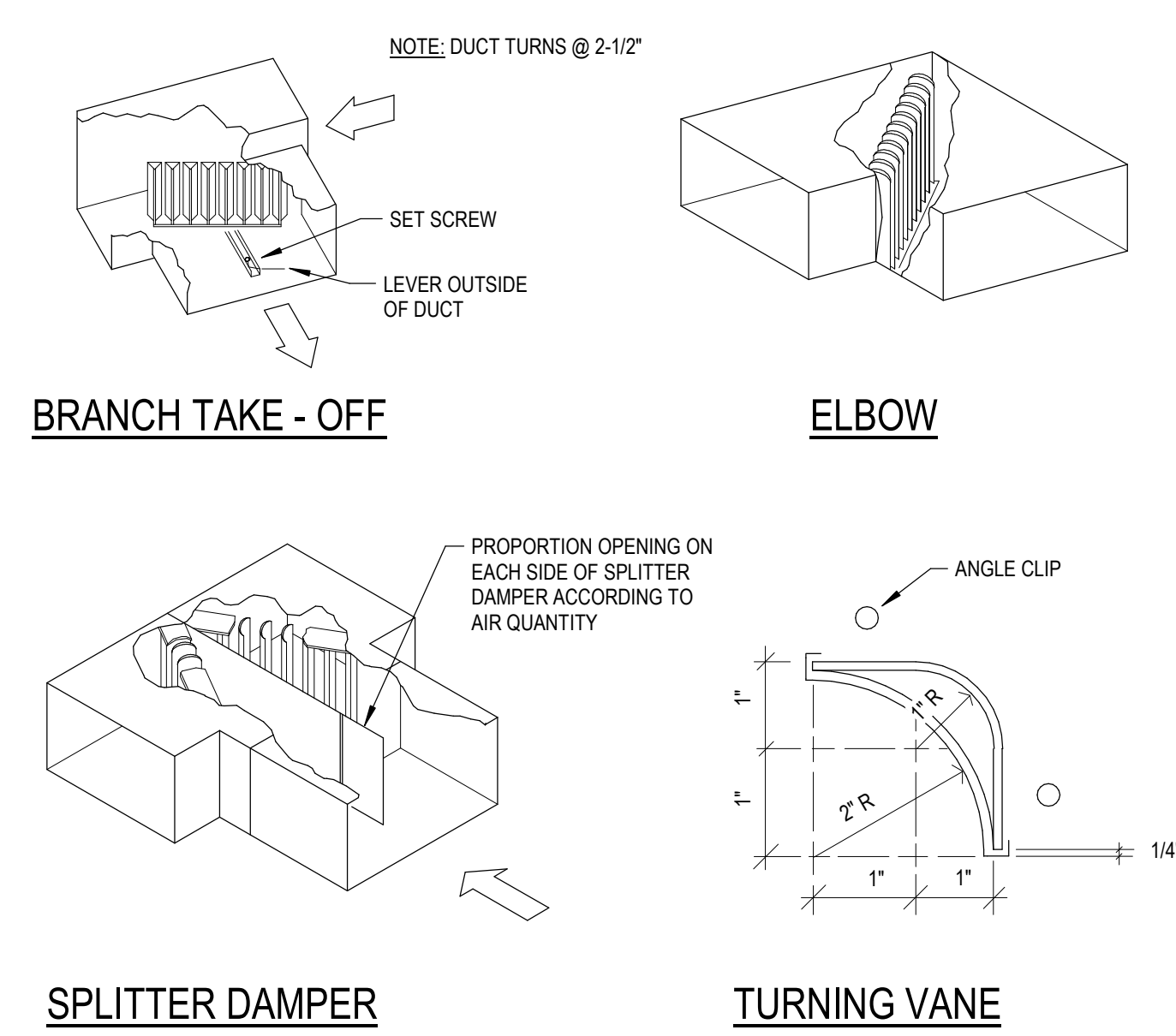

3 DUCT CONSTRUCTION DETAILS
 NOT TO SCALE

EXISTING TERMINAL UNITS				
UNIT NO.	CFM		UNIT MAX. P.D.	UNIT N.C.
	MAX.	MIN.		
EXISTING	760	760	-	-

NOTES:
 1. CONTRACTOR TO FIELD VERIFY EXISTING UNIT SIZE AND LOCATION. CONTRACTOR SHALL ADJUST EXISTING UNIT TO MATCH SCHEDULED AIRFLOWS.

AIR DEVICE SCHEDULE				
TYPE	DESCRIPTION	OPPOSED BLADE DAMPER	FINISH	PRICE MODEL NO.
S1	24" x 24" SQ. LOUVERED FACE CEILING DIFFUSER NECK SIZE PER PLAN	YES	WHITE ENAMEL	SCD
R1	24" x 24" PERFORATED FACE CEILING RETURN AIR GRILLE NECK SIZE PER PLAN	NO	WHITE ENAMEL	PDDR

NOTES:
 1. REFER TO ARCHITECTURAL DRAWINGS FOR CEILING TYPES.
 2. ALL AIR DEVICES INSTALLED IN GYP BOARD, PLASTER, OR OTHER HARD CEILING SHALL HAVE A SEPARATE MOUNTING FRAME.

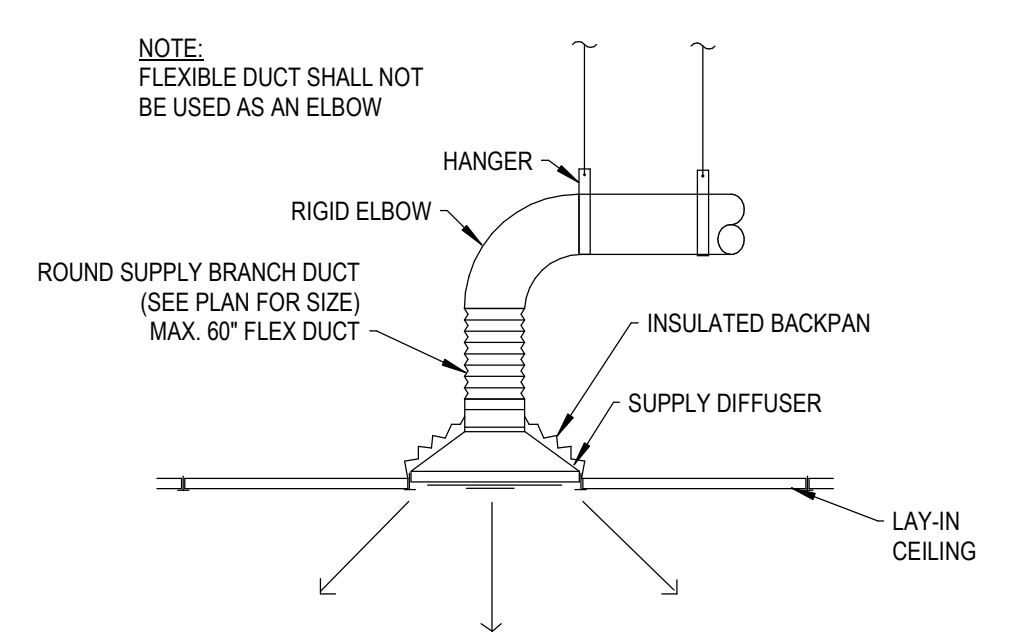

4 TYPICAL DIFFUSER INSTALLATION-2
 NOT TO SCALE



6300 Ridglea Pl., Ste. 700 Fort Worth, TX 76116
 mail@bhinc.com • (817)338-1277 • bhinc.com
 TBP/ELS Firm #44, #10011300, #10011302, #10194146
 BHB Project # 2023.042.007

JPS HEALTH NETWORK
 RADIOLOGY ROOM - E.D.
 1575 SOUTH MAIN STREET FORT WORTH, TX 76104

BAR IS ONE INCH IN LENGTH ON ORIGINAL DRAWING CHECK SCALE AND ADJUST ACCORDINGLY
 ONE INCH REVISIONS:



2102 ROOSEVELT DR.
 SUITE A
 DALWORTHVILLE
 PHONE (817) 303-5400
 TBPE FIRM # 1558
 TBPE FIRM # F-15848



JPS HEALTH NETWORK
 RADIOLOGY ROOM - E.D.
 1575 SOUTH MAIN STREET FORT WORTH, TX 76104

FIRE PROTECTION PLAN

FP1.01

PAVILION ED

FIRE PROTECTION GENERAL NOTES

- THE WORK COVERED UNDER THIS SECTION CONSISTS OF FURNISHING ALL LABOR, EQUIPMENT, MATERIALS AND PERFORMING ALL OPERATIONS IN CONNECTION WITH A COMPLETE, HYDRAULICALLY DESIGNED, WET AUTOMATIC FIRE SPRINKLER SYSTEM AS SPECIFIED, FOR THE ENTIRE PROJECT, AND TO INCLUDE AN ANTI-FREEZE LOOP SYSTEM FOR THE CANOPY. THE WORK SHALL INCLUDE, BUT NOT BE LIMITED TO THE FOLLOWING:
 A) COMPLETE DESIGN AND WORKING DRAWINGS MEETING APPLICABLE REQUIREMENTS.
 B) SPRINKLER HEADS, (WET PIPE)
 C) PIPING.
 D) VALVES.
- THE FIRE PROTECTION SYSTEM SHALL MEET ALL APPLICABLE REQUIREMENTS OF THE CITY FIRE DEPARTMENT. THE SYSTEM SHALL COMPLY WITH ALL APPLICABLE CITY, STATE, AND NATIONAL CODES AND ORDINANCES, AND THE CODES, ORDINANCES AND REGULATIONS OF ALL OTHER RULING AUTHORITIES HAVING JURISDICTION, INCLUDING, BUT NOT LIMITED TO:
 NFPA 13, INSTALLATION OF SPRINKLER SYSTEMS
 NFPA 14, STANDPIPE
 NFPA 24, PRIVATE SERVICE MAINS AND THEIR APPURTENANCES
- CONTRACTOR SHALL ARRANGE SPRINKLER HEADS REFERENCED TO ROOM CENTERLINES AND AXES TO ESTABLISH A PATTERN COMPLEMENTARY TO THE FINISHED CEILING. COORDINATE EXACT HEAD LOCATION AND PIPE ROUTING WITH THE ARCHITECT PRIOR TO INSTALLATION.
- SPRINKLER PIPING SHALL BE CONCEALED TO THE EXTENT POSSIBLE IN ALL STRICTLY MECHANICAL UTILITY AREAS. ALL LAYOUTS OF SPRINKLER PIPING SHALL BE REVIEWED BY AND COORDINATED WITH THE ARCHITECT. FINAL APPROVAL OF PIPING LAYOUT, HEAD PLACEMENT, ETC. SHALL BE BY ARCHITECT. ALL EXPOSED PIPING AND FITTINGS SHALL BE PAINTED TO MATCH ADJACENT WALL OR CEILING SURFACE AS DIRECTED BY THE ARCHITECT.
- SPRINKLER HEADS SHALL BE FULLY RECESSED IN AREAS WITH FINISHED CEILINGS WHERE PIPING CAN BE CONCEALED. POP-OFF COVERS SHALL BE PAINTED TO MATCH FINISHED CEILING PAINT COLORS. SPRINKLER HEADS IN UTILITY OR MECHANICAL AREAS SHALL BE STANDARD CHROME FINISH, SIDE WALL, PENDANT OR UPRIGHT HEADS AS REQUIRED.
- ALL THREADED PIPING SHALL BE SCHEDULE 40 BLACK STEEL. THE MINIMUM THIN WALL PIPING ALLOWED SHALL BE SCHEDULE 30 FOR PIPE UP TO 2" AND SCHEDULE 10 FOR PIPE OVER 2". ALL THIN WALL PIPING SHALL BE JOINED USING ROLLED GROOVES WITH COUPLINGS. IF ALLOWED BY LOCAL CODES, OTHER TYPES OF PIPING MAY BE USED, BUT ONLY THOSE LISTED FOR FIRE SPRINKLER SERVICE.
- FURNISH AND INSTALL ALL VALVES AND ACCESSORIES REQUIRED BY AUTHORITY HAVING JURISDICTION.
- SYSTEM TEST AND DRAIN VALVES SHALL BE COORDINATED WITH THE OWNER BY SPECIFICALLY CALLING TO THE OWNER'S ATTENTION THE LOCATION OF THESE SYSTEMS.
- SYSTEM SHALL BE THOROUGHLY CLEANED BY FLUSHING OUT WITH WATER UNTIL IT IS FREE FROM SAND, OIL, OR OTHER FOREIGN MATTER, PRIOR TO THE INSTALLATION OF HEADS AND ORIFICES.
- UPON AWARD OF THE CONTRACT FOR THE FIRE PROTECTION SYSTEM, THE CONTRACTOR SHALL PREPARE PRELIMINARY DRAWINGS AND SECURE THE APPROVAL OF THE OWNER AND ARCHITECT. ON APPROVAL OF THE OWNER AND ARCHITECT, THE CONTRACTOR SHALL PREPARE DETAILED WORKING DRAWINGS FOR THE SYSTEM AND SECURE THE APPROVALS OF THE LOCAL FIRE MARSHAL, THE OWNER'S INSURANCE CARRIER, AND ANY OTHER APPROVALS REQUIRED. A COPY OF THE APPROVAL LETTERS SHALL BE DELIVERED TO THE ARCHITECT PRIOR TO COMMENCING WORK.
- UPON COMPLETION OF THE WORK, THE CONTRACTOR SHALL PREPARE A LETTER OF GUARANTEE, WHICH SHALL GUARANTEE THE WORK AGAINST DEFECTS IN MATERIALS AND INSTALLATION AS OUTLINED UNDER THE GENERAL CONDITIONS. SECURE THE APPROVAL OR SEAL OF THE STATE RATING BUREAU AND PROVIDE THIS DOCUMENT TO THE ARCHITECT AND THE OWNER.
- THE FIRE PROTECTION PIPING SYSTEM SHALL BE HYDRAULICALLY CALCULATED BASED UPON 98 PERCENT RESIDUAL PRESSURE AVAILABLE PER A CONTRACTOR-PROVIDED FLOW TEST AT SITE. THE BUILDING IS [] HAZARD EXCEPT FOR MECHANICAL ROOMS AND KITCHEN AREA AND THE HYDRAULIC CALCULATIONS SHALL BE BASED UPON (8.10) GPM/SQFT MOST REMOTE [] SQ. FT. USING NFPA 13, SPRINKLER SYSTEMS CRITERIA.
- THE ARCHITECT SHALL HAVE THE FINAL AUTHORITY OVER ROUTING OF SPRINKLER RISER PIPING, SPRINKLER HEAD LOCATIONS, ETC. THE DESIGN OF THE AUTOMATIC FIRE SPRINKLER SYSTEM SHALL BE CAREFULLY COORDINATED WITH THE ARCHITECT PRIOR TO SUBMISSION OF SHOP DRAWINGS AND SYSTEM INSTALLATION.

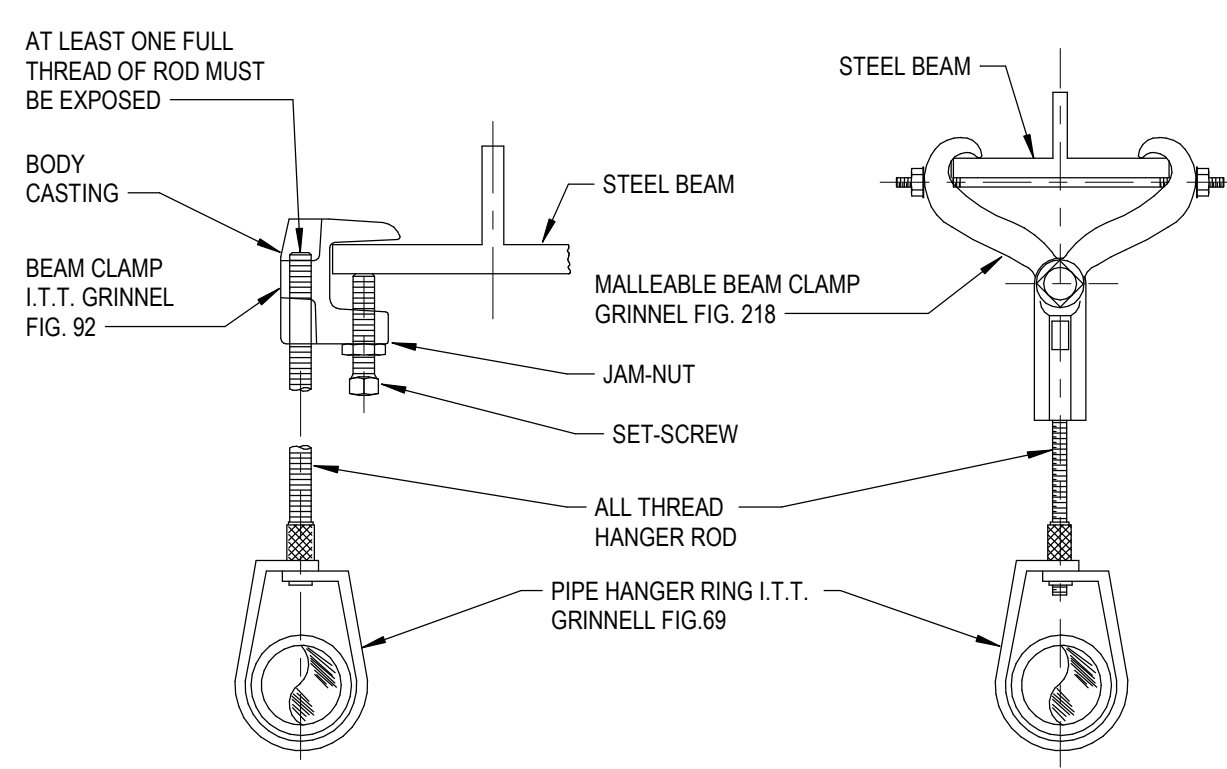

U.L./F.M. APPROVED BEAM CLAMP PIPE HANGERS

2 BEAM CLAMP HANGER
 1/8" = 1'-0"

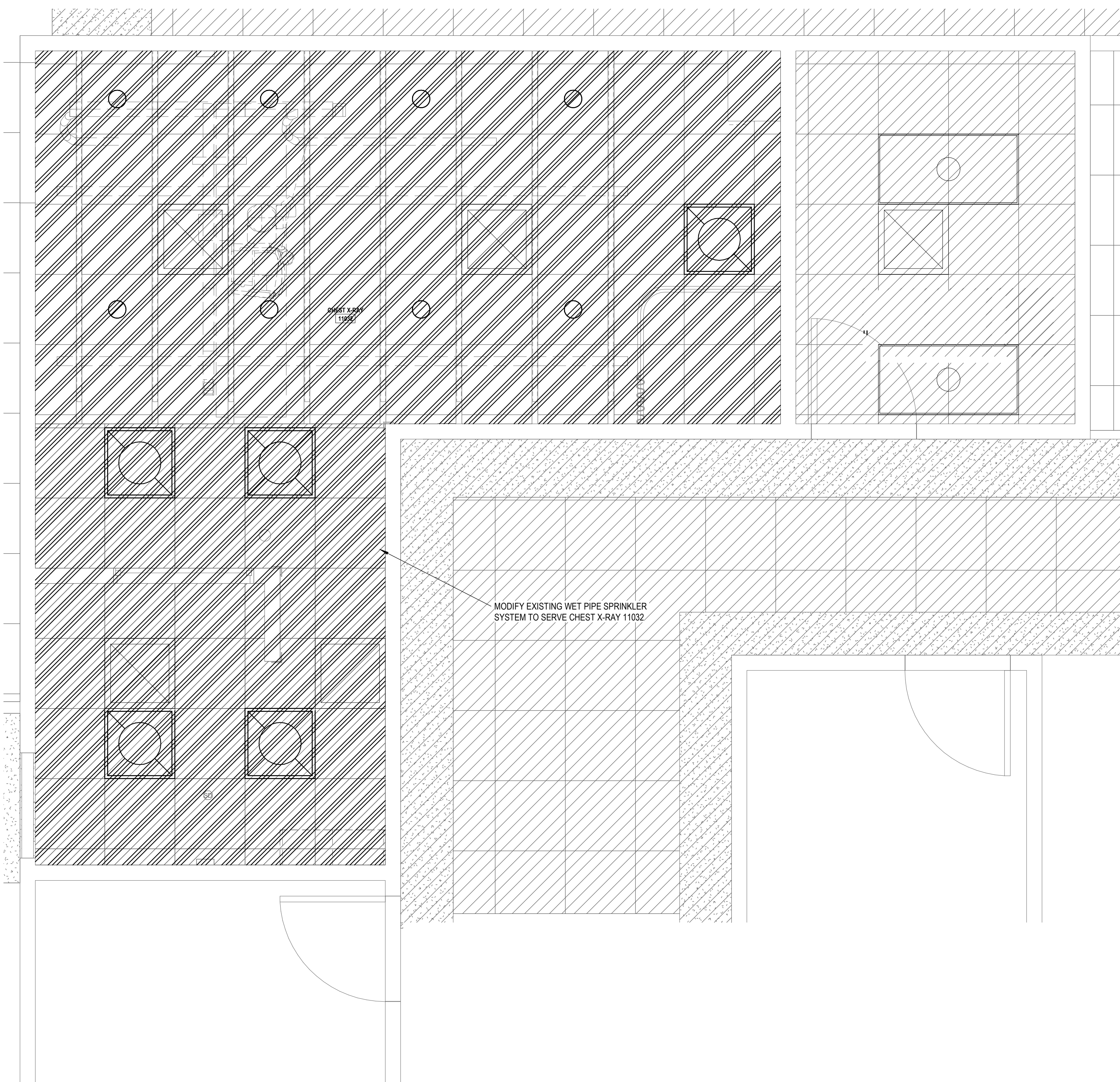

1 FIRE PROTECTION PLAN
 1/2" = 1'-0"



6300 Ridglea Pl., Ste. 700 Fort Worth, TX 76116
 mail@bhinc.com • (817)338-1277 • bhinc.com
 TBPELS Firm #44, #10011300, #10011302, #10194146
 BH-B Project # 2023-042-007

BAR IS ONE INCH IN LENGTH ON ORIGINAL DRAWING CHECK SCALE AND ADJUST ACCORDINGLY
ONE INCH REVISIONS:

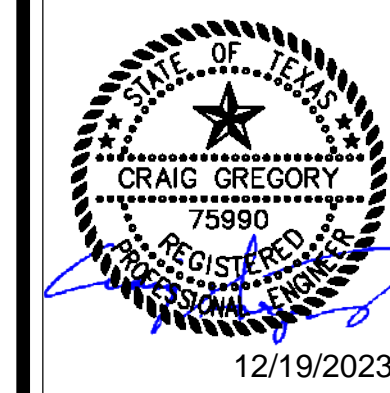

12/19/2023

2102 ROOSEVELT DR
SUITE A
DALLAS, TEXAS 75246
PHONE: (817) 303-5400
FAX: (817) 303-5400
TBP# 1558
TBP# 1558



JPS HEALTH NETWORK
RADIOLOGY ROOM - E.D.
1575 SOUTH MAIN STREET FORT WORTH, TX 76104

SYMBOL LIST & FIXTURE SCHEDULE
E0.01

PAVILION ED

LIGHTING FIXTURE SCHEDULE		
TYPE	DESCRIPTION	LAMPS
A	2x2 RECESSED CENTER LENSED LED TROFFER, FLAT WHITE STEEL DOOR FRAME, 3250 LUMENS, 120-277 UNIVERSAL VOLTAGE, 4000K COLOR TEMPERATURE, 0-10V DIMMING (DOWN TO 10%), 80CRI, COOPER METALUX #Z2FP SERIES OR EQUIVALENT.	29.2 W LED WITH UNIT
AE	2x2 RECESSED CENTER LENSED LED TROFFER, FLAT WHITE STEEL DOOR FRAME, 3250 LUMENS, 120-277 UNIVERSAL VOLTAGE, 4000K COLOR TEMPERATURE, 0-10V DIMMING (DOWN TO 10%), 80CRI, 14W EMERGENCY BATTERY PACK, COOPER METALUX #Z2FP SERIES OR EQUIVALENT.	29.2 W LED WITH UNIT
B	6" DOWNLIGHT, LED, 2000 LUMENS, UNIVERSAL VOLTAGE, 0-10V DIMMING 1%-100%, 6" UNIVERSAL LED MODULE, 2000 LUMENS, 80 CRI, 4000K COLOR TEMPERATURE, 6" LED TRIM, MEDIUM (50° BEAM) SPUN ALUMINUM DISTRIBUTION, SELF-FLANGED, SPECULAR CLEAR FINISH, PORTFOLIO #LD88 SERIES OR EQUIVALENT	21.2 W LED WITH UNIT



COMcheck Software Version COMcheckWeb
Interior Lighting Compliance Certificate

Project Information

Energy Code: 2021 IECC
Project Title: 2023.042.007 - JPS Pavilion
Project Type: Alteration

Construction Site: 1575 South Main Street, Fort Worth, Texas 76104
Owner/Agent: JPS Health Network, 1575 South Main Street, Fort Worth, Texas 76104
Designer/Contractor: Chris Fowler, Baird, Hampton & Brown, 6300 Ridgela Place, Suite 700, Fort Worth, Texas 76116, 817.338.1277, cfowler@bhinc.com

Allowed Interior Lighting Power

A Area Category	B Floor Area (ft ²)	C Allowed Watts / ft ²	D Allowed Watts
1-Chest X-Ray 11032 (Healthcare Facility:Imaging)	347	0.94	326
Total Allowed Watts =			326

Proposed Interior Lighting Power

A Fixture ID : Description / Lamp / Wattage Per Lamp / Ballast	B Lamps/ Fixture	C # of Fixture	D Fixture Watt.	E (C X D)
Chest X-Ray 11032 (Healthcare Facility:Imaging, 347 sq.ft.)	1	5	29	146
LED: A/AE: 2x2: Other:	1	8	21	170
LED: B: 6" Downlight: Other:				
Total Proposed Watts =				316

Interior Lighting PASSES

Interior Lighting Compliance Statement

Compliance Statement: The proposed interior lighting alteration project represented in this document is consistent with the building plans, specifications, and other calculations submitted with this permit application. The proposed interior lighting systems have been designed to meet the 2021 IECC requirements in COMcheck Version COMcheckWeb and to comply with any applicable mandatory requirements listed in the inspection Checklist.

Chris Fowler - Electrical Designer
Name - Title
Signature
Date 11/28/2023

Project Title: 2023.042.007 - JPS Pavilion
Data filename:
Report date: 11/28/23

ELECTRICAL SYMBOL LIST			
SYMBOL	DESCRIPTION	SYMBOL	DESCRIPTION
□	LED LIGHT FIXTURE - NOTE 1	⊕	TAMPER PROOF DUPLEX RECEPTACLE
○	LED LIGHT FIXTURE - NOTE 1	⊕	TAMPER PROOF QUAD RECEPTACLE
⊕	WALL MOUNTED LED LIGHT FIXTURE - NOTE 1	⊕	TAMPER PROOF GFI RECEPTACLE, WPIU FOR ALL OUTDOOR LOCATIONS
□ NL	LED NIGHT LIGHT FIXTURE	⊕ C	CONTROLLED TAMPER PROOF RECEPTACLE
⊕	EXIT LIGHT FIXTURES	⊕ U	USB TAMPER PROOF RECEPTACLE
‡ a,b ‡ LV	LOW VOLTAGE LIGHT SWITCH - SUBLETTER DENOTES FIXTURES CONTROLLED	⊕	COMBINATION FLOORBOX WITH TELEPHONE/DATA OUTLET WITH 1" CONDUIT STUBBED INTO ACCESSIBLE CEILING SPACE UNLESS OTHERWISE NOTED, POWER AS NOTED ON PLANS
‡ a,b ‡ LV,D	LOW VOLTAGE LIGHT SWITCH WITH 0-10V DIMMING - SUBLETTER DENOTES FIXTURES CONTROLLED	⊕	SPECIAL PURPOSE RECEPTACLE
‡ OS	WALL MOUNTED OCCUPANCY SENSOR SWITCH	⊕	TELE & DATA OUTLET WITH A 1" TO ABOVE CLG
‡ VS	WALL MOUNTED VACANCY SENSOR SWITCH	⊕	TELEVISION OUTLET - REFER TO NOTE 3
‡ 3	THREE WAY SWITCH	⊕	FIRE ALARM PULL STATION
⊕	CEILING MOUNTED VACANCY SENSOR - NOTE 4	⊕	FIRE ALARM STROBE/SPEAKER UNIT
⊕	CEILING MOUNTED OCCUPANCY SENSOR - NOTE 4	⊕	FIRE ALARM STROBE ONLY
⊕	OCCUPANCY/VACANCY SENSOR POWER PACK - NOTE 4	⊕	CEILING MOUNTED FIRE ALARM STROBE/SPEAKER UNIT
‡ M	MOTOR RATED SWITCH	⊕	CEILING MOUNTED FIRE ALARM STROBE ONLY
□	BRANCH CIRCUIT PANELBOARD	⊕	DOOR 'HOLD OPEN' DEVICE
—	CONDUIT AND HOMERUN TO PANEL - NOTE 2	⊕	FIRE ALARM RELAY - WON DOOR DRY CONTACT
—	CONDUIT W/ ONE PHASE, ONE NEUTRAL & ONE GROUND	⊕	CEILING MTD SMOKE DETECTOR
—	GROUND	⊕	DUCT MOUNTED SMOKE DETECTOR
⊕	JUNCTION BOX	⊕	CEILING MOUNTED HEAT DETECTOR
⊕	MOTOR	⊕	FIRE ALARM TAMPER SWITCH
⊕	DISCONNECT SWITCH	⊕	FIRE ALARM FLOW SWITCH
AFF	ABOVE FINISHED FLOOR	WPIU	WEATHERPROOF IN USE COVER
*	MOUNTED ABOVE COUNTER	30/3/25/1	DISCONNECT SIZE / POLES / FUSE SIZE/NEMA RATING
E	INDICATES EXISTING TO REMAIN	CLG	CEILING MOUNTED
XR	INDICATES EXISTING DEVICE TO BE RELOCATED	GFI	GROUND FAULT CIRCUIT INTERRUPTING
XN	INDICATES NEW LOCATION OF EXISTING DEVICE	NF	NON-FUSIBLE (DISCONNECT)

NOTES:
1. LETTER ADJACENT TO FIXTURE DENOTES FIXTURE TYPE. REFER TO LIGHT FIXTURE SCHEDULE.
2. UNLESS OTHERWISE NOTED, PROVIDE ONE PHASE CONDUCTOR, ONE NEUTRAL CONDUCTOR, AND ONE GROUND CONDUCTOR.
3. INSTALL TELEVISION JACK AND RECEPTACLE IN TV BRACKET. COORDINATE EXACT OUTLET LOCATION (HEIGHT, BRACKET TYPE, ETC.) PRIOR TO INSTALLATION.
4. REFER TO E1 SERIES DRAWINGS FOR LOCATIONS AND QUANTITIES. REFER TO DETAIL 1, SHEET E0.01 FOR LIGHTING CONTROL DIAGRAM.
GENERAL NOTES:
A. SOME OF THESE SYMBOLS AND ABBREVIATIONS MAY NOT APPEAR ON THE DRAWINGS.

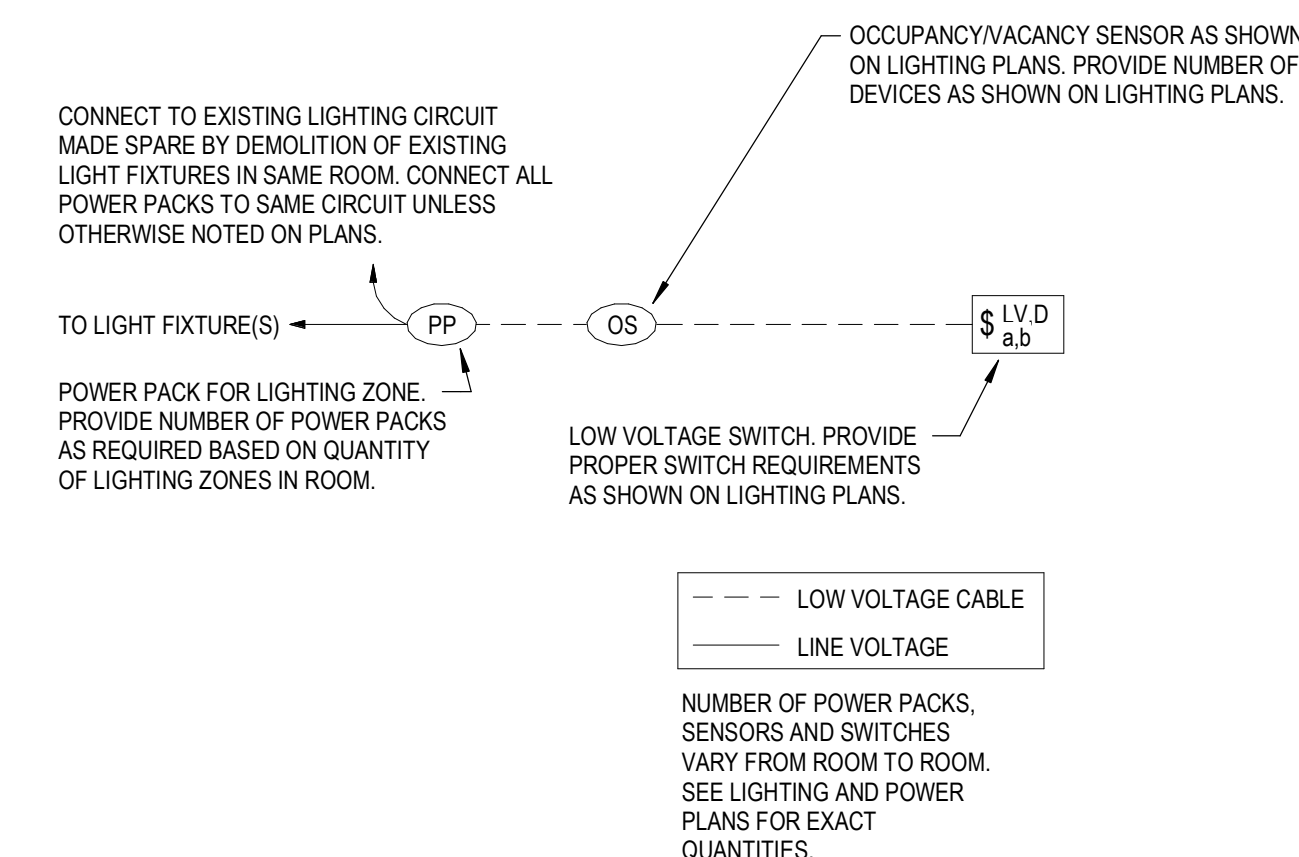

1 LIGHTING CONTROL SCHEMATIC
Scale: No Scale



6300 Ridgela Pl., Ste. 700 Fort Worth, TX 76116
mail@bhinc.com • (817)338-1277 • bhinc.com
TBP# 1558 Firm #44, #10011300, #10011302, #10194146
BHB Project # 2023.042.007

SHEET NOTES:

- 1. REMOVE ALL POWER AND LIGHTING DEVICES SHOWN ON DETAIL 1, E1.00 UNLESS OTHERWISE NOTED.
- 2. CONTRACTOR SHALL INTERCEPT AND EXTEND ANY EXISTING BRANCH CIRCUITS, LOW VOLTAGE CABLING, ETC., BEING RELOCATED AS PART OF THIS PROJECT.

NOTES BY SYMBOL

- 1. APPROXIMATE LOCATION OF EXISTING 100A/3P DISCONNECT. CONTRACTOR SHALL INTERCEPT EXISTING 80A/3P FEEDER SERVING EXISTING MEDICAL IMAGING EQUIPMENT AT THIS LOCATION AND EXTEND TO NEW LOCATION AS NOTED IN NOTE BY SYMBOL #1, SHEET E1.01.

" O "

COMM. NO. 1240

DATE 12/19/2023

DRAWN CF

CHECKED CG

BAR IS ONE INCH IN LENGTH ON ORIGINAL DRAWING CHECK SCALE AND ADJUST ACCORDINGLY

ONE INCH REVISIONS:



12/19/2023

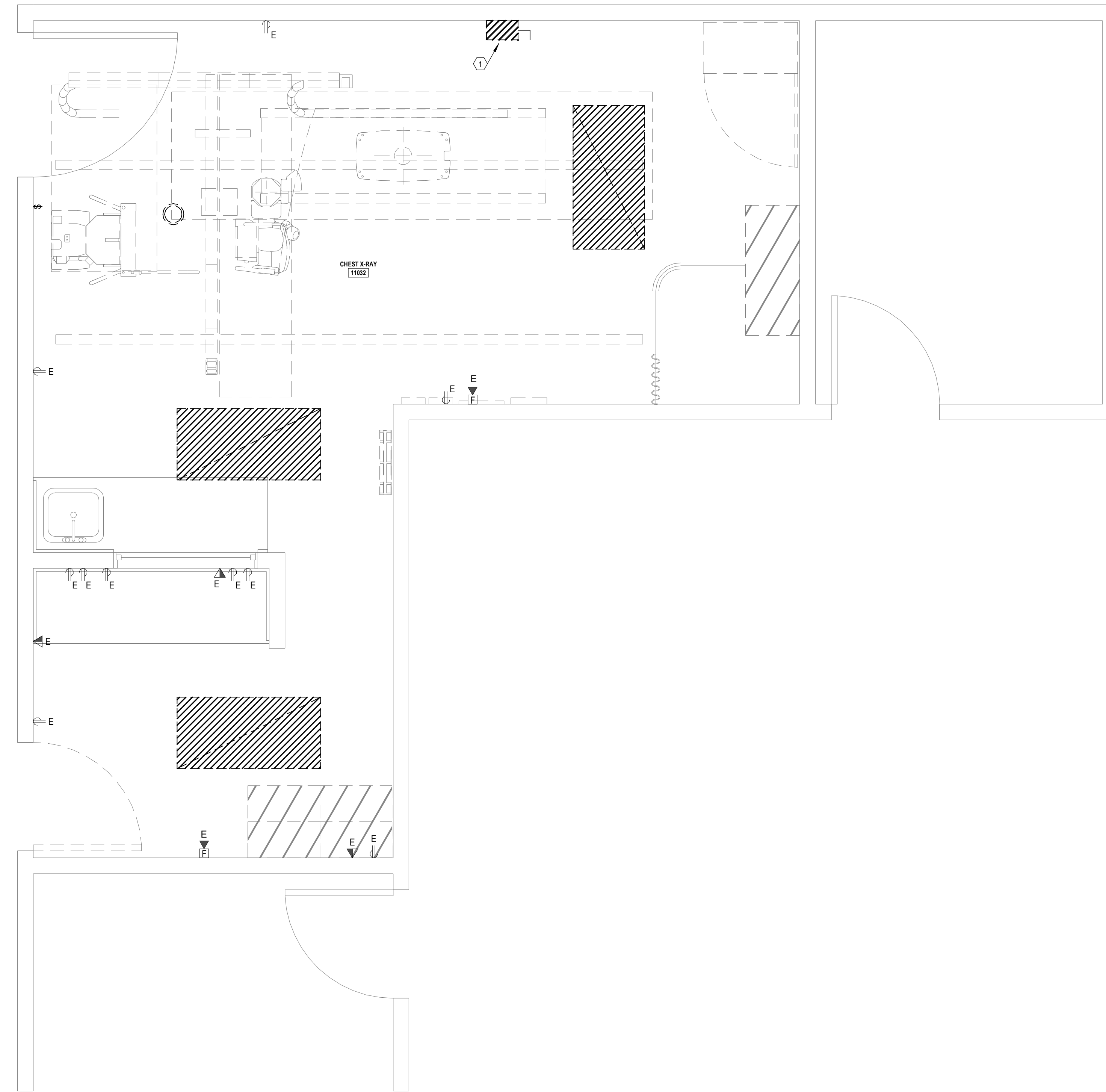

1 DEMOLITION PLAN - ELECTRICAL
1/2" = 1'-0"

2102 ROOSEVELT DR
SUITE A
DALLAS, TEXAS 75246
PHONE: (817) 303-5400
TBAE FIRM # 1558
TBAE FIRM # 1586



JPS HEALTH NETWORK
RADIOLOGY ROOM - E.D.
1575 SOUTH MAIN STREET FORT WORTH, TX 76104



6300 Ridglea Pl., Ste. 700 Fort Worth, TX 76116
mail@bhinc.com • (817)338-1277 • bhinc.com
TBP/ELS Firm #44, #10011300, #10011302, #10194146
BHB Project # 2023.042.007

DEMOLITION PLAN - ELECTRICAL
E1.00

PAVILION ED

12/19/2023 8:15:44M

BAR IS ONE INCH IN LENGTH ON ORIGINAL DRAWING CHECK SCALE AND ADJUST ACCORDINGLY
ONE INCH REVISIONS:



2102 ROOSEVELT DR
SUITE A
DALLAS, TEXAS 75201
PHONE (817) 303-5400
FAX (817) 303-5400
TBAE FIRM # 1558
TBAE FIRM # F-15848



JPS HEALTH NETWORK
RADIOLOGY ROOM - E.D.
1575 SOUTH MAIN STREET FORT WORTH, TX 76104

ELECTRICAL PLANS

E1.01

PAVILION ED

REFER TO X-RAY VENDOR EQUIPMENT DRAWINGS FOR ADDITIONAL ROUGH-IN REQUIREMENTS REQUIRED BY CONTRACTOR. PROVIDE ALL ADDITIONAL ITEMS REQUIRED AS SHOWN ON VENDOR DRAWINGS AND INSTALL IN ACCORDANCE WITH VENDOR'S REQUIREMENTS.

SHEET NOTES:
1. CONTRACTOR SHALL INTERCEPT AND EXTEND ANY EXISTING BRANCH CIRCUITS, LOW VOLTAGE CABLING, ETC., BEING RELOCATED AS PART OF THIS PROJECT.

NOTES BY SYMBOL
1. NEW LOCATION OF EXISTING 80A/3P FEEDER. PROVIDE A NEW 80A/3P ENCLOSED CIRCUIT BREAKER WITH SHUNT TRIP IN A RECESSED ENCLOSURE. COORDINATE EXACT REQUIREMENTS AND INSTALLATION LOCATION WITH XRAY VENDOR PRIOR TO ROUGH-IN. REFER TO NOTE BY SYMBOL #1, SHEET E1.00 FOR ADDITIONAL INFORMATION.
2. REFER TO LIGHTING CONTROL SCHEMATIC, DETAIL 1, SHEET E0.01 FOR ADDITIONAL INFORMATION REGARDING LIGHTING CONTROLS IN THIS ROOM.
3. X-RAY IN USE SIGN.

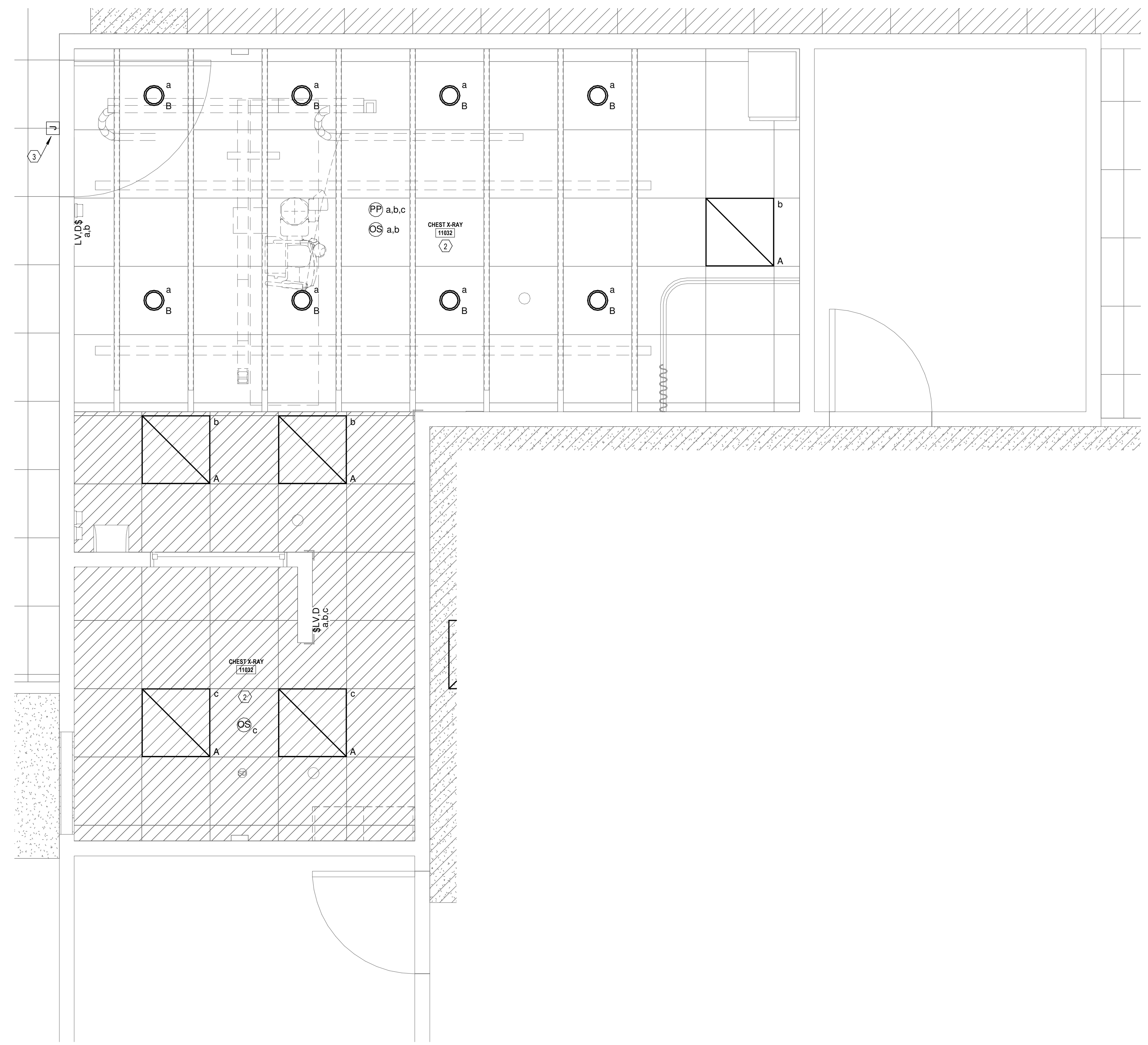

1 CEILING PLAN - LIGHTING
1/2" = 1'-0"

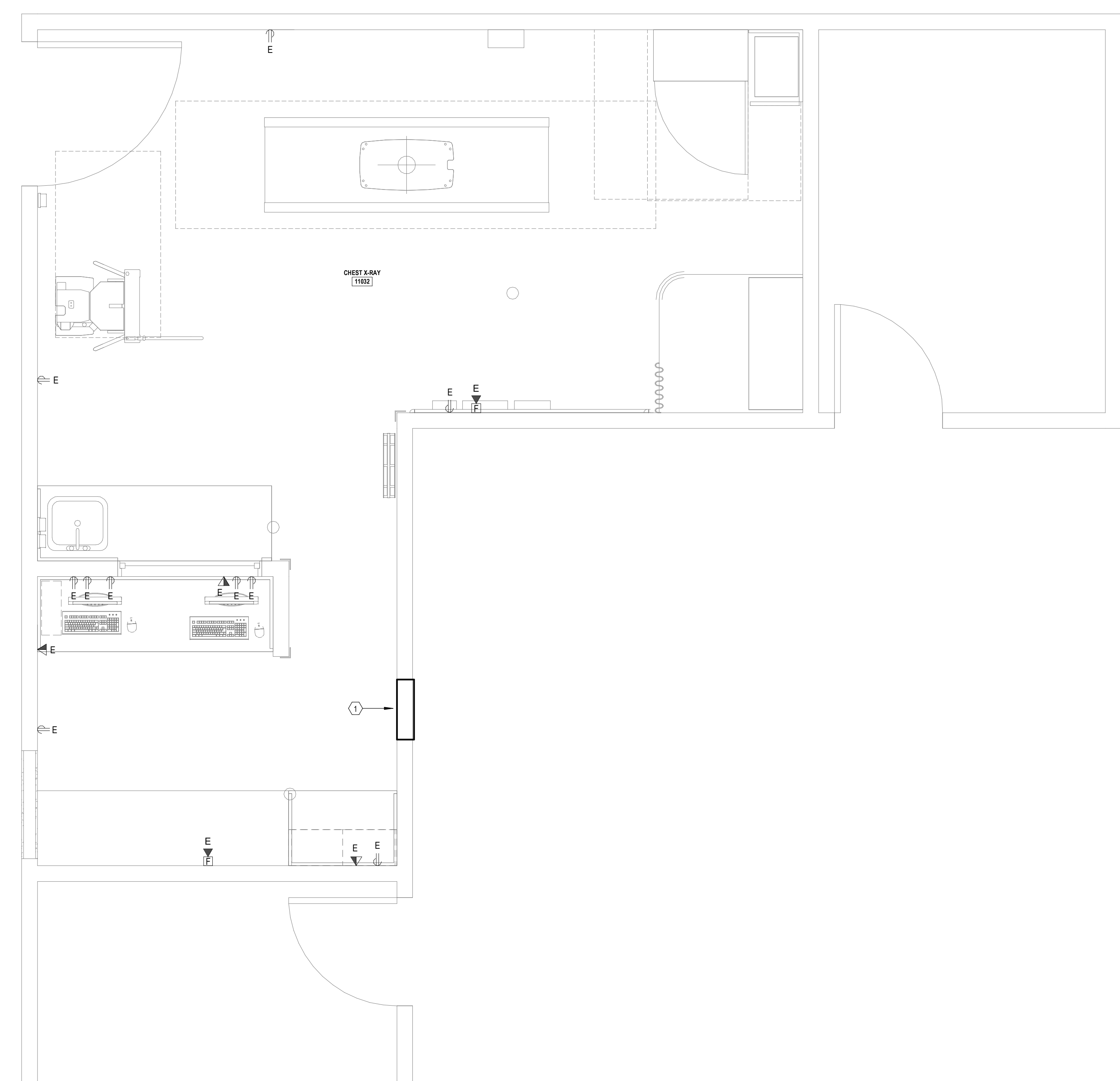

2 FLOOR PLAN - POWER
1/2" = 1'-0"



6300 Ridglea Pl., Ste. 700 Fort Worth, TX 76116
mail@bhinc.com • (817)338-1277 • bhinc.com
TBP/ELS Firm #44, #10011300, #10011302, #10194146
BH&B Project # 2023.042.007